



Application for Planning Approval

Land Use Planning and Approvals Act 1993

APPLICATION NO.

DA2026/093

LOCATION OF AFFECTED AREA

141 BRIGHTON ROAD, BRIGHTON

DESCRIPTION OF DEVELOPMENT PROPOSAL

PROPOSED OFFICE ADDITIONS TO EXISTING HOTEL/MOTEL OFFICES

A COPY OF THE DEVELOPMENT APPLICATION MAY BE VIEWED AT www.brighton.tas.gov.au AND AT THE COUNCIL OFFICES, 1 TIVOLI ROAD, OLD BEACH, BETWEEN 8:15 A.M. AND 4:45 P.M, MONDAY TO FRIDAY OR VIA THE QR CODE BELOW. ANY PERSON MAY MAKE WRITTEN REPRESENTATIONS IN ACCORDANCE WITH S.57(5) OF THE LAND USE PLANNING AND APPROVALS ACT 1993 CONCERNING THIS APPLICATION UNTIL 4:45 P.M. ON **18/06/2026**. ADDRESSED TO THE CHIEF EXECUTIVE OFFICER AT 1 TIVOLI ROAD, OLD BEACH, 7017 OR BY EMAIL AT development@brighton.tas.gov.au. REPRESENTATIONS SHOULD INCLUDE A DAYTIME TELEPHONE NUMBER TO ALLOW COUNCIL OFFICERS TO DISCUSS, IF NECESSARY, ANY MATTERS RAISED.

JAMES DRYBURGH
Chief Executive Officer



Brighton
going places

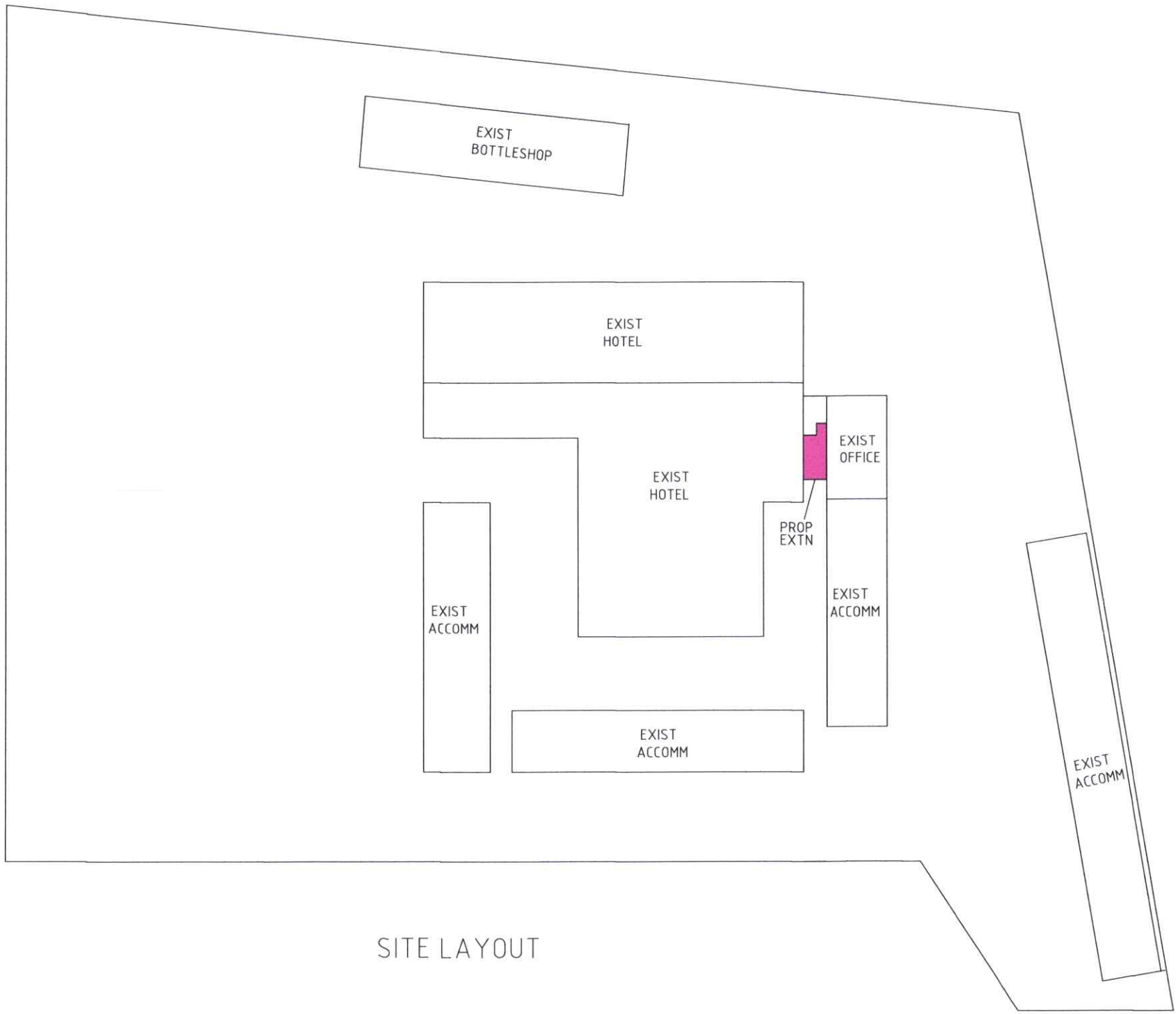

SITE LAYOUT

LEGEND



glennmunro@outloo.com
0447903423

PROJECT NO
GM 001 -26
PRELIMINARY DESIGN
CLIENT

FOR M HIBBERD
BRIGHTON TAVERN
BRIGHTON

AMENDED

DRAWN GM

DATE MAR 26

SHEET

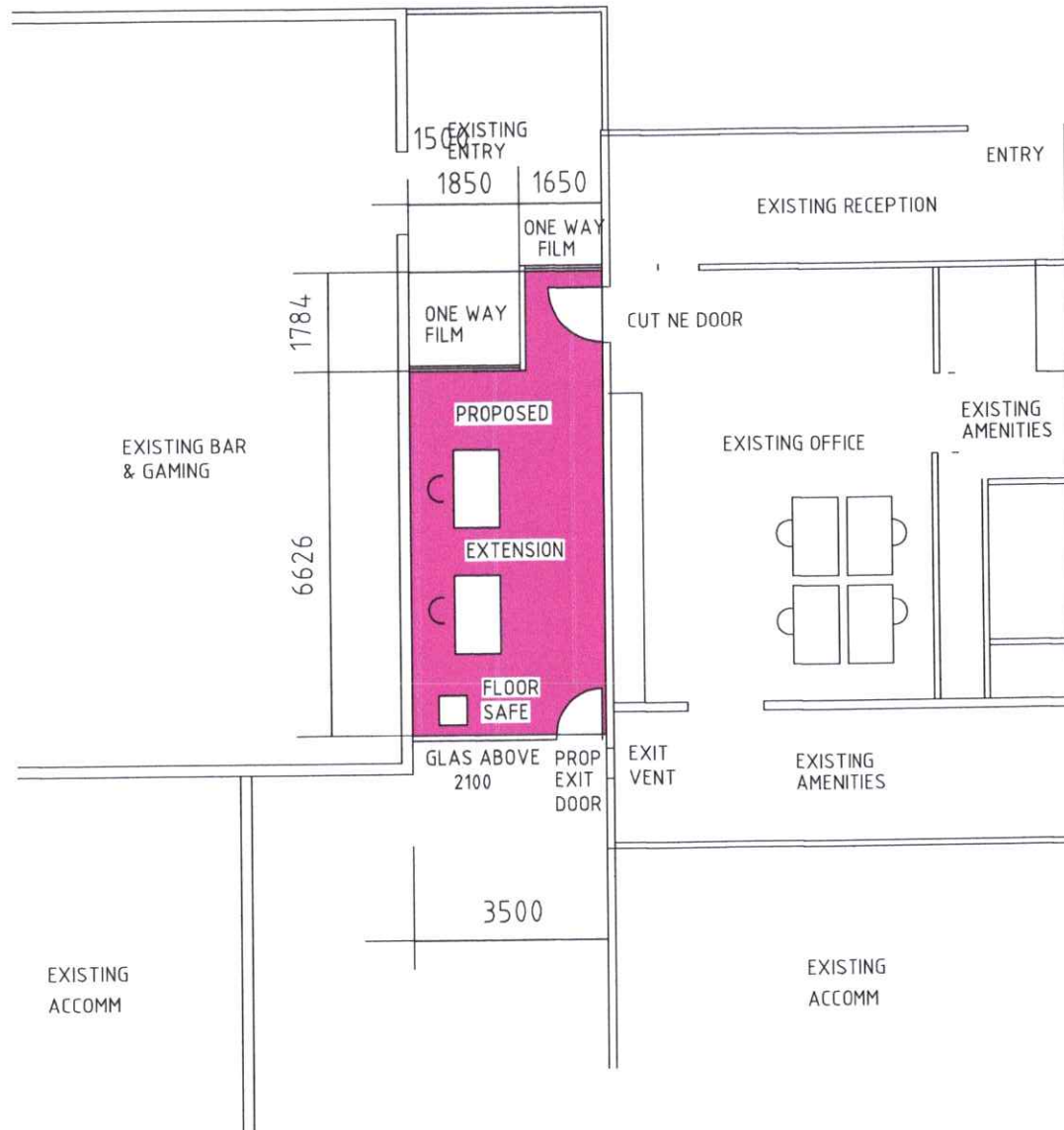

FLOOR PLAN

AREA 26 M2

LEGEND



glennmunro@outloo.com
0447903423

PROJECT NO
GM 001 -26

PRELIMINARY DESIGN

CLIENT

FOR M HIBBERD
BRIGHTON TAVERN
BRIGHTON

AMENDED

DRAWN GM

DATE MAR 26

SHEET

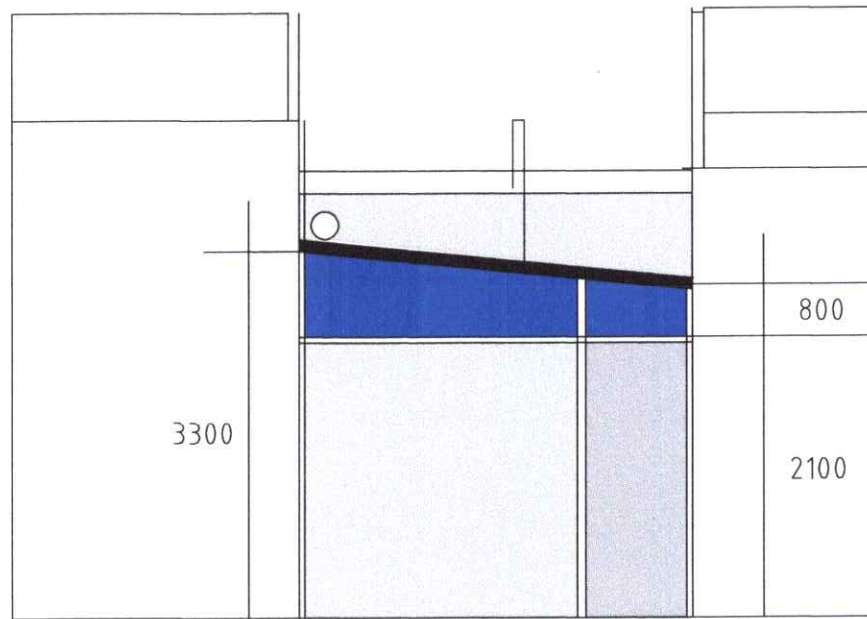

ENLARGED VIEW

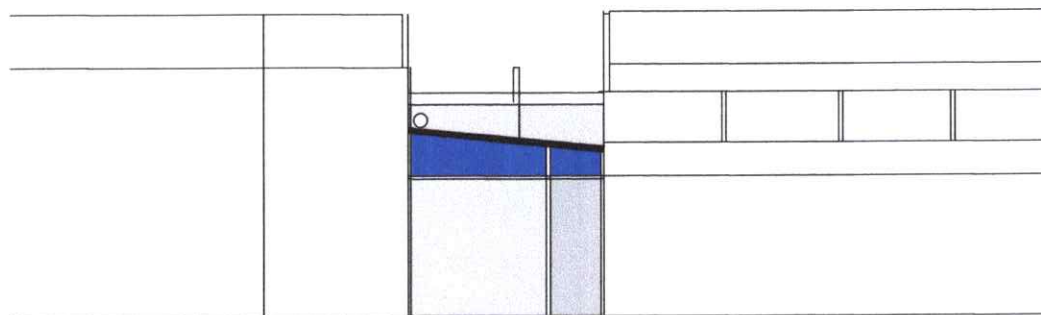

WEST ELEVATION

LEGEND



glennmunro@outloo.com
0447903423

PROJECT NO
GM 001 -26

PRELIMINARY DESIGN

CLIENT

FOR M HIBBERD
BRIGHTON TAVERN
BRIGHTON

AMENDED

DRAWN GM

DATE MAR 26

SHEET