



Application for Planning Approval

Land Use Planning and Approvals Act 1993

APPLICATION NO.

DA2025/191

LOCATION OF AFFECTED AREA

6 MARITIMO WAY, OLD BEACH

DESCRIPTION OF DEVELOPMENT PROPOSAL

OUTBUILDING

A COPY OF THE DEVELOPMENT APPLICATION MAY BE VIEWED AT www.brighton.tas.gov.au AND AT THE COUNCIL OFFICES, 1 TIVOLI ROAD, OLD BEACH, BETWEEN 8:15 A.M. AND 4:45 P.M, MONDAY TO FRIDAY OR VIA THE QR CODE BELOW. ANY PERSON MAY MAKE WRITTEN REPRESENTATIONS IN ACCORDANCE WITH S.57(5) OF THE LAND USE PLANNING AND APPROVALS ACT 1993 CONCERNING THIS APPLICATION UNTIL 4:45 P.M. ON **15/12/2025**. ADDRESSED TO THE CHIEF EXECUTIVE OFFICER AT 1 TIVOLI ROAD, OLD BEACH, 7017 OR BY EMAIL AT development@brighton.tas.gov.au. REPRESENTATIONS SHOULD INCLUDE A DAYTIME TELEPHONE NUMBER TO ALLOW COUNCIL OFFICERS TO DISCUSS, IF NECESSARY, ANY MATTERS RAISED.

JAMES DRYBURGH
Chief Executive Officer



Brighton
going places

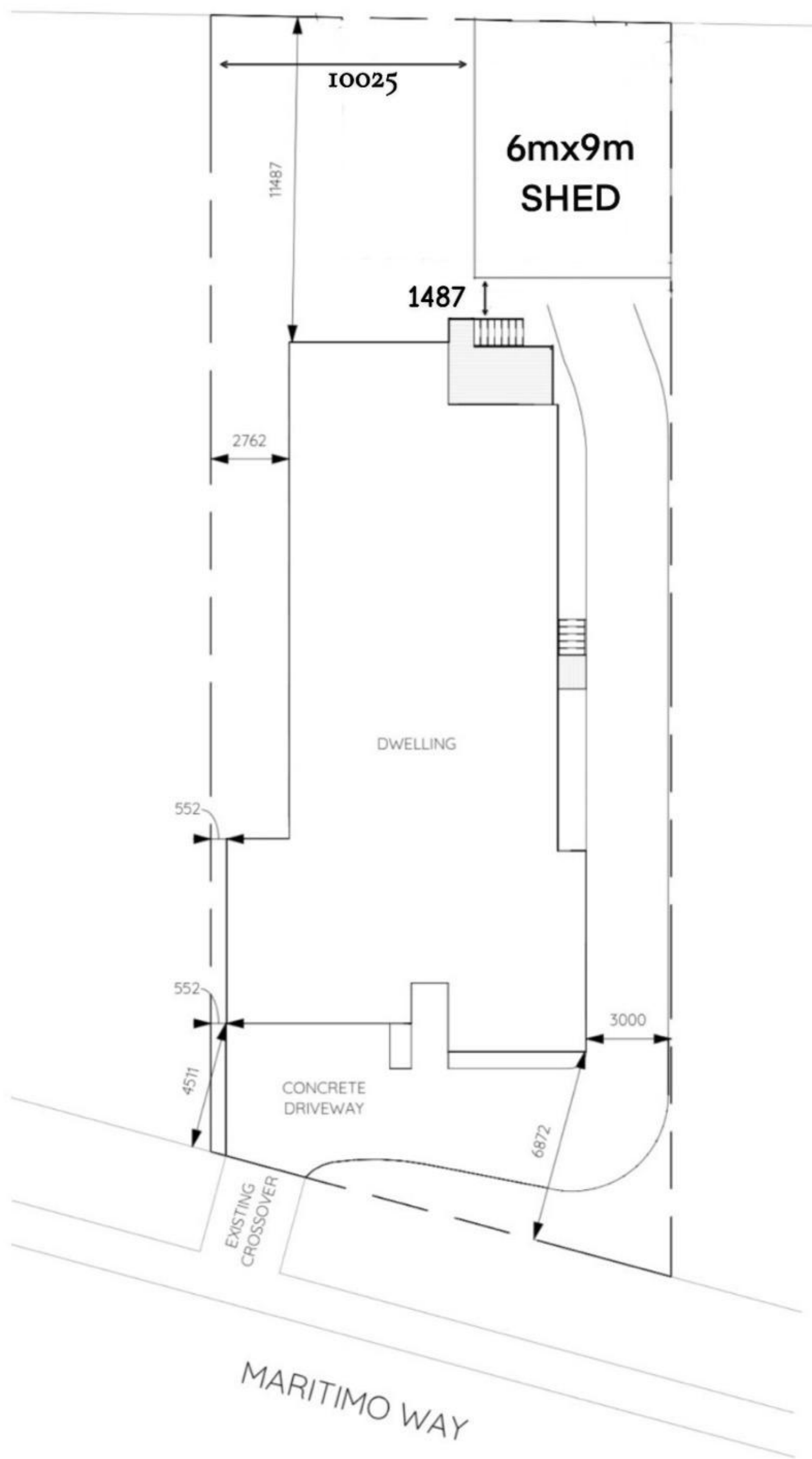

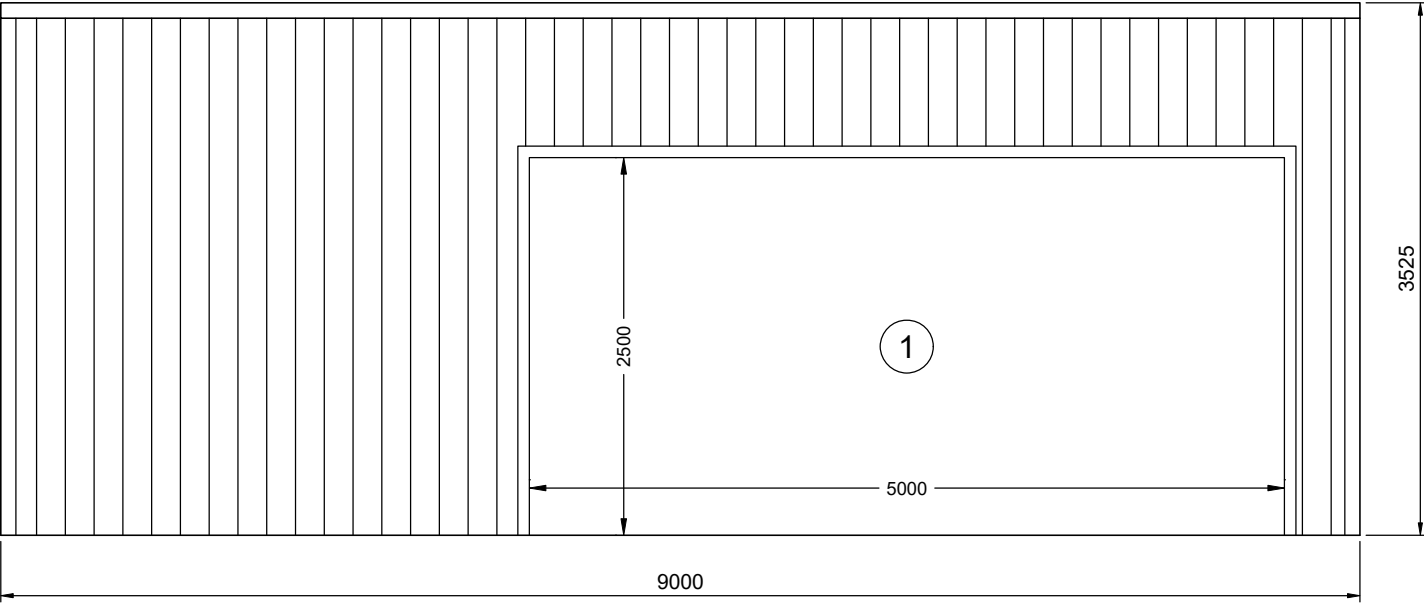

2
2

SIDEWALL B BUILDING ELEVATION

SCALE: 1:50

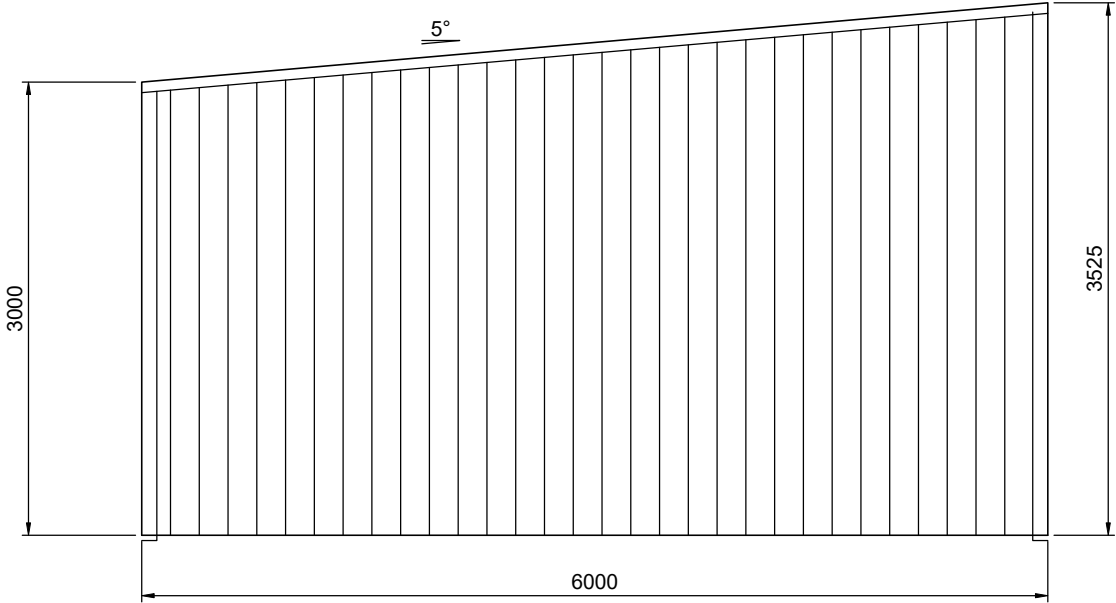

3
2

REAR BUILDING ELEVATION

SCALE: 1:50

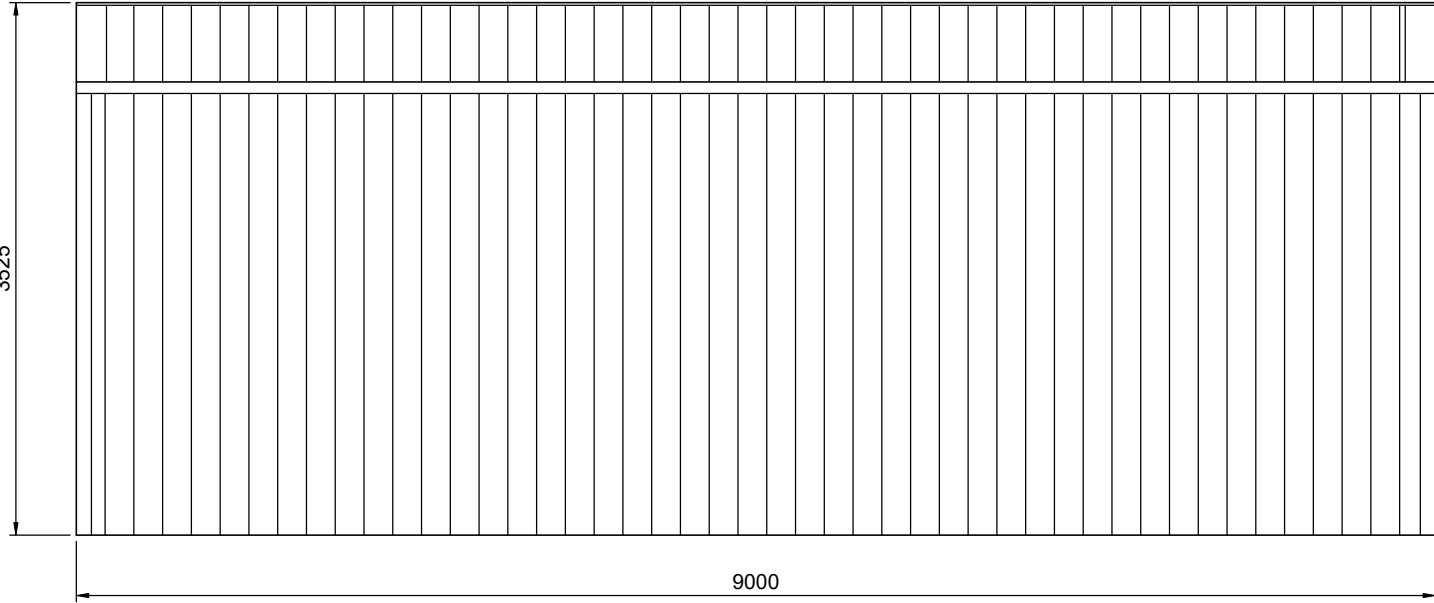

1
2

SIDEWALL A BUILDING ELEVATION

SCALE: 1:50

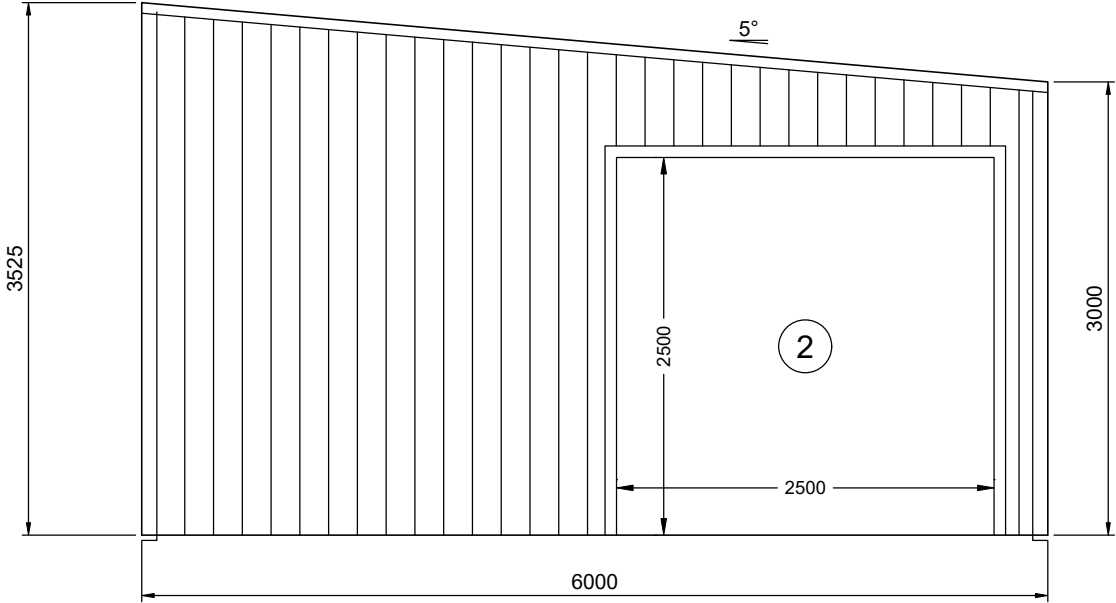

4
2

FRONT BUILDING ELEVATION

SCALE: 1:50

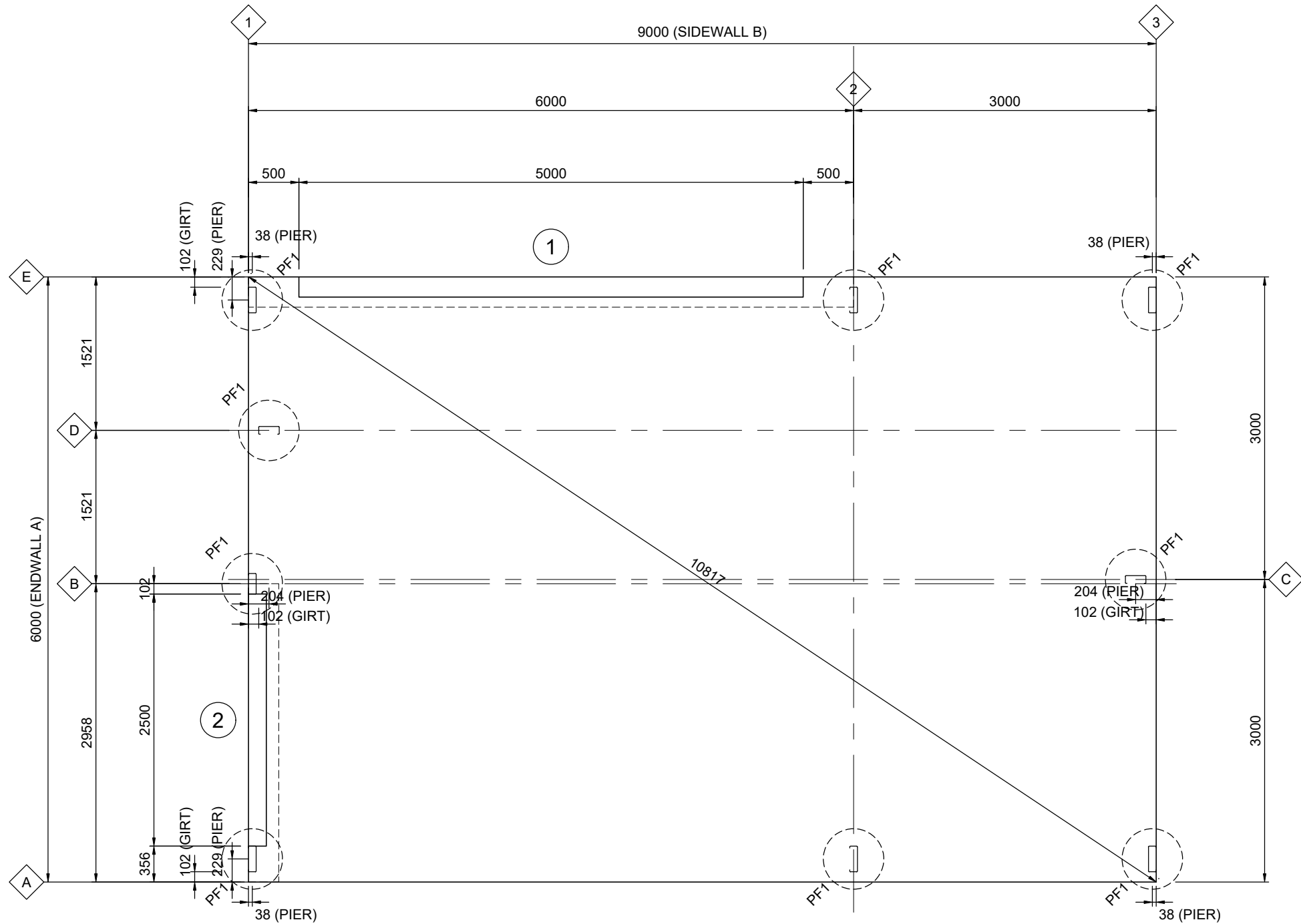

1
5

FOOTING/SLAB FLOOR PLAN

SCALE: 1:50 PF1 - 600Ø REINFORCED CONCRETE PIERS TO DETAIL

SLAB IS DESIGNED FOR CARS AND LIGHT VANS
NOT EXCEEDING 3500kg GROSS MASS

CONCRETE CONTROL JOINTS SHALL BE PROVIDED IN SLAB TO DETAIL AT
NOT MORE THAN 10m CENTRES IN EACH DIRECTION, APPROXIMATELY
EQUALLY SPACED AND LOCATED APPROXIMATELY MIDWAY BETWEEN
COLUMNS/MULLIONS

REV	DATE	DESCRIPTION
A	08-10-2025	-



ANOTHER
COLD FORMED BUILDING
DESIGNED BY
ACT BUILDING SYSTEMS

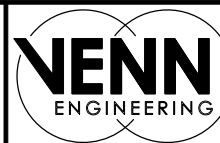

PO Box 3084
THIRROUL NSW 2515
sheds@venn.engineering
ABN 39 626 802 257

Signed

Grant J Wood

Date 08-10-2025

Grant J Wood MIEAust CPEng NER RPEQ
Registered EA Chartered Professional Engineer (No. 2383009)
Registered Professional Engineer QLD (No. 14384)
Registered Civil Engineer Building Practitioner VIC (No. PE0002499)
Registered Certifying Engineer (structural) NT (No. 306371ES)
Building Services Provider (Engineer Civil) TAS (No. 69030425)

Customer Name: Braydon Blackaby
Site Address: 6 Maritimo Way
Old Beach,
TAS, 7017

DATE 08-10-2025
JOB NO. EALB1018828446
SHEET 5 of 11