



## Boyer Road Precinct Structure Plan Aboriginal Heritage Assessment

Final Draft Report V1

AUTHOR: Stuart Huys and Rocky Sainty  
27 Apsley St, South Hobart TAS 7004

CLIENT:  
Holmes Dyer

20.11.2024

CULTURAL  
HERITAGE  
MANAGEMENT  
AUSTRALIA

## Report Version Control

Report version	Report distribution	Date of Distribution
Draft Report V1	Zoe Smith (CHMA for Internal Review)	20.11.2024
Draft Report V1	Proponent for Internal Review	20.11.2024
Final Draft Report V1	Aboriginal Heritage Tasmania	
Final Report V2	Aboriginal Heritage Tasmania	

## Table of Contents

	Page
<b>Executive Summary</b>	<b>i</b>
<b>1.0 Project Outline</b>	<b>1</b>
1.1 Project Details	1
1.2 Aims of the Investigation	1
1.3 Project Methodology	2
1.4 Project Limitations	4
<b>2.0 Environmental Setting of the Study Area</b>	<b>9</b>
2.1 Introduction	9
2.2 Landscape Setting of the Study Area	9
<b>3.0 Ethno-historic Background</b>	<b>15</b>
3.1 Aboriginal Social Organisation in Tasmania	15
3.2 Material Culture, Social Customs and Ethnographic Sources	21
3.3 Contact History	27
<b>4.0 Background Archaeology</b>	<b>30</b>
4.1 Regional Studies	30
4.2 Previous Aboriginal Heritage Assessments Undertaken in the Vicinity of the Study Area	33
4.3 Registered Aboriginal Sites in the Vicinity of the Study Area	41
<b>5.0 A Predictive Model of Aboriginal Site Type Distribution</b>	<b>46</b>
5.1 Introduction to Predictive Modelling	46
5.2 Predictive Models: Strengths and Weaknesses	46
5.3 Predictive Model of Aboriginal Site Type Distribution for the Study Area	47
<b>6.0 Survey Coverage of the Study Area</b>	<b>50</b>
<b>7.0 Survey Results and Discussion</b>	<b>55</b>
7.1 Summary Survey Results	55
7.2 Further Discussions	59
<b>8.0 Assessment of Site Significance</b>	<b>62</b>
8.1 Assessment Guidelines	62
8.2 The Burra Charter	62
8.3 Significance Criteria Relevant to Indigenous Sites	63
8.4 Summary Significance Ratings for Recorded Sites	64

## Table of Contents

	Page
8.5 Scientific Significance for Recorded Sites	65
8.6 Aesthetic Significance for Recorded Sites	65
8.7 Historic Significance for Recorded Sites	66
8.8 Significance Under the Aboriginal Heritage Act 1975	66
<b>9.0 Consultation with Aboriginal Communities and Statement of Aboriginal Significance</b>	<b>68</b>
<b>10.0 Statutory Controls and Legislative Requirements</b>	<b>70</b>
10.1 State Legislation	70
10.2 Federal Legislation	71
<b>11.0 Aboriginal Cultural Heritage Management Plan</b>	<b>74</b>
11.1 Summary Management Recommendations	74
11.2 Detailed Management Recommendations	75
<b>References Cited</b>	<b>80</b>
<b>Glossary of Terms</b>	<b>84</b>
<b>Appendix 1 Gazetteer of recorded sites</b>	<b>88</b>
<b>Appendix 2 Detailed site descriptions</b>	<b>90</b>
<b>Appendix 3 Unanticipated Discovery Plan</b>	<b>95</b>
<b>Appendix 4 Aboriginal Community Consultation Outcomes</b>	<b>98</b>
<b>List of Figures</b>	
Figure 1: Topographic map showing the general location of the study area at Boyer Road, Brighton, in the South East Region of Tasmania	5
Figure 2: Topographic map showing the landscape setting of the Boyer Road Precinct (the study area)	6
Figure 3: Aerial image showing the boundaries for the Boyer Road Precinct (the study area)	7
Figure 4: The Preliminary Concept Plan for the Boyer Road Precinct	8
Figure 5: The Aboriginal Nations of Tasmania in relation to the study area (after Ryan 2012:13)	16
Figure 6: Seasonal movement of the South East Nations (after Ryan 2012:40)	17
Figure 7: Seasonal movement of the Oyster Bay Nation clans (Ryan 2012:19)	19



## Table of Contents

	Page
<b>List of Figures</b>	
Figure 8: Trade routes and seasonal movements of the Big River Nation (Ryan 2012: 27)	21
Figure 9: Topographic map showing the location of registered Aboriginal sites located within a 1km radius of the Boyer Road Precinct study area (Based on the AHR search results dated 24.9.2024)	44
Figure 10: Aerial image showing registered Aboriginal heritage sites located within a 100m radius of the Boyer Road Precinct study area	45
Figure 11: Guidelines for the estimation of surface visibility	50
Figure 12: Aerial image showing survey transects walked by the field team during the assessment of the Boyer Road Precinct study area	54
Figure 13: Aerial image showing the location and spatial extent of sites AH8815, AH11483 and PAS1, as well as the zone of moderate archaeological sensitivity	61
Figure 14: Aerial image showing the location and spatial extent of sites AH8815, AH11483 and PAS1, as well as the zone of moderate archaeological sensitivity	79
<b>List of Tables</b>	
Table 1: Summary details for registered Aboriginal sites located within a 100m radius of the Boyer Road Precinct study area (Based on the AHR search results dated 24.9.2024)	42
Table 2: Effective survey coverage during the survey assessment	51
Table 3: Summary Details for sites AH8815, AH11483 and PAS1	60
Table 4: Summary significance ratings for recorded Aboriginal sites	65
Table 5: Summary management recommendations for the project	74
<b>List of Plates</b>	
Plate 1: Rocky Sainty, the designated AHO for the Project	4
Plate 2: View south-west across the study area from the northern boundary, showing typical topography and vegetation	11
Plate 3: View south-east showing the gentle hill slope gradients within the south-west of the study area	12
Plate 4: View east at the benched slope area within the central-eastern portion of the study area	12
Plate 5: View north at a farm dam along one of the gullies that run through the study area	13
Plate 6: A patch of aeolian wind blow sand deposits in the south-east of the study area	13
Plate 7: View west at a remnant patch of Eucalypt woodland in the northern part of the study area	14
Plate 8: View west showing typical surface visibility in the north portion of the study area	51

## Table of Contents

	Page
<b>List of Plates</b>	
Plate 9: View west showing typical surface visibility in the south portion of the study area	52
Plate 10: View west at erosion scalds and a vehicle track in the north of the study area providing improved visibility	52
Plate 11: View north-west at erosion scalds in the south of the study area providing improved visibility	53
Plate 12: View south at the location of site AH8815	57
Plate 13: View south at PAS1	58
Plate 14: View south at the location of site AH11483	58

## **Executive Summary**

### **Project Outline**

The Brighton Council has engaged Holmes Dyer to prepare a Precinct Structure Plan (PSP) for land along Boyer Road at Bridgewater. The area of land encompasses approximately 59ha and is zoned Future Urban under the Brighton Local Provision Schedule. Figures 1-3 show the location and boundaries of the land, with Figure 4 providing a very preliminary development concept plan for the Boyer Road Precinct. It should be noted that this concept plan is likely to change, pending the outcomes of the various studies being undertaken.

CHMA Pty Ltd and Rocky Sainty (AHO) have been engaged by the Holmes Dyer to undertake an Aboriginal heritage assessment for the 59ha parcel of land (the study area), in order to identify any potential Aboriginal heritage constraints. The information generated from Aboriginal heritage assessment will be used to inform the Boyer Road PSP. This report presents the findings of the assessment.

### **Results of the AHR Search**

As part of Stage 1 of the present assessment a search was carried out of Aboriginal Heritage Register (AHR) to determine the extent of registered Aboriginal heritage sites within and in the general vicinity of the Boyer Road Precinct study area.

The search results show that there are 29 registered Aboriginal heritage sites that are located within an approximate 1km radius of the study area (search results provided by Joel Williams from AHT on the 24.9.2024). Of these 29 registered Aboriginal sites, there are 10 sites that are situated within a 100m radius of the study area. Based on the available information, two of these sites are situated within the boundaries of the study area (sites AH8815 and AH11483). The other eight sites appear to be situated just outside the south-west boundary of the study area. Table i provides the summary details for these registered sites, with Figure i showing the location of the sites in relation to study area. It should be noted that for most of these sites, only a single grid reference point location is available on the AHR. However, Figure i denotes the potential spatial extent of these sites, based on the available descriptive information and any associated mud maps. The detailed AHR search results are presented in section 4.3.

**Table i: Summary details for registered Aboriginal sites located within a 100m radius of the Boyer Road Precinct study area (Based on the AHR search results dated 24.9.2024)**

AH Number	Site Type	Grid Reference (GDA 94) Easting	Grid Reference (GDA 94) Northing	Description
191	Shell Midden	517312	5268682	Site recorded in 1977 (recorder unknown) and described as a large concentration of midden material exposed across an area measuring 36m x 4m. site exposed in rail cutting and partly covered by Boyer Road. Midden material comprised mud oyster and mussel. Site is possibly a component of site AH1386 and AH11485. Site is located just to the south-west of study area.
11483	Isolated Artefact	517070	5269150	Site recorded by CHMA (2011) and described as a brown waterworn quartzite top grindstone that was located on the basal slopes of a hill, 20m north of Boyer Road and 100m north of Derwent River. Site is within study area.
11484	Shell Midden	517184	5268950	Site recorded by CHMA (2011) and described as a shell midden with an associated stone artefact. Site is described as being within rail reserve, on north cutting of rail line across an area 50m x 10m. Site noted to be heavily disturbed, with potential for additional material to be present. Site is possibly a component of site AH1387. Site is located just to the south-west of study area.
11485	Shell Midden	517300	5268742	Site recorded by CHMA (2011) and described as a large shell midden that extends across an area measuring 350m x 50m. Site noted to be primarily within rail reserve, with midden material exposed within embankment cuttings and erosion scalds on north and south side of rail line. Some midden material also noted to extend on to embankment cutting on north side of Boyer Road. Site is possibly a component of site AH1386 and AH191. Site is located just to the south-west of study area.
11520	Shell Midden	517234	5268908	Site recorded by CHMA (2011) and described as a low density dispersed scatter of mud oyster shell that was exposed along the northern embankment of Boyer Road. Site is located just to the south-west of study area.
1385	Shell Midden	517620	5268370	Site recorded by Officer (1980) and described as four huge shell midden mounds located on point, on bank, above shore, and exposed in rail cutting. Site is located just to the south-west of study area.
1386	Shell Midden	517410	5268615	Site recorded by Officer (1980) and described as a large shell midden extending for 600m from point. Midden exposed in rail cutting, on bank above the shore. And extending to top side of bank cutting of Boyer Road in parts. Site is possibly a component of site AH191 and AH11485. Site is located just to the south-west of study area.
1387	Shell Midden	517212	5268882	Site recorded by Officer (1980) and described as extending from creek, NW for 200m on shore up to shallow point on bank. Midden material exposed in rail

AH Number	Site Type	Grid Reference (GDA 94) Easting	Grid Reference (GDA 94) Northing	Description
				cutting and in parts of the bank cutting of Boyer Road. Site is possibly a component of site AH11484. Site is located just to the south-west of study area.
1388	Shell Midden	516812	5269382	Site recorded by Officer (1980) and described as being located just NW of small point on bank above shore. Site is located around 100m to the south-west of study area.
8815	Artefact Scatter	517638	5268622	Site recorded by Stanton (2001) and was described as a large artefact scatter (25+ artefacts) extending across an area measuring around 300m x 50m, either side of a row of box thorns within a farm paddock. Majority of artefacts were cherty hornfels flakes. High potential for additional artefacts to be present. Site is within study area.

### Summary Survey Results

The field survey of the Boyer Road Precinct resulted in the recording of two stone artefacts. Both artefacts were situated in the area where Stanton (2001) described recording site AH8815. For this reason, these two artefacts are deemed to be a component of site AH8815. There are no accurate spatial boundaries available for the Stanton (2001) recording of site AH8815. The boundaries for the site have been estimated, based on the site descriptions provided by Stanton (2001). Figure ii shows these estimated site boundaries, together with the two artefacts that were recorded during the current survey. Table ii provides the summary details for site AH8815, with the detailed site recording presented in Appendix 2.

In addition to site AH8815, one specific area of High Potential Archaeological Sensitivity (PAS1) was identified in the study area. This is an area where it is assessed that there is a high potential for undetected artefact deposits to be present. PAS1 encompasses a broad, flat benched slope area on the mid slopes of a hill, measuring approximately 90m x 90m. The area immediately abuts the northern end of site AH8815. Table ii provides the summary details for PAS1, with Figure ii showing the spatial extent of the PAS area.

As detailed in section 4.3 of this report, the AHR search results show that there is one other registered Aboriginal site within the bounds of the study area, this being AH11483. Despite an extensive search, of this area during the current survey, the field team were unable to find this artefact. The grid reference provided by CHMA (2011) was taken with a handheld GPS, so is likely to be accurate to within 5m. The fact that the artefact could not be found is therefore most likely to be a product of surface visibility. It is very likely that the artefact is still present in this area, but is obscured by grass or covered by soil deposits. Table ii provides the summary details for this site, with Figure ii showing the site location.

In section 4.3 of this report, it was noted that there are eight other registered Aboriginal sites that appear to be located within a 100m radius of the study area boundaries. All

eight of these sites are classified as Aboriginal shell middens and are clustered along the margins of the River Derwent estuary, close to the south-west boundary of the study area. Based on the available information (taken from site descriptions and mud maps), there is no evidence to indicate that any of these eight sites extend into the boundaries of the study area. The main concentration of midden deposits from these sites appear to be confined to within 100m of the foreshores, on the south side of Boyer Road. However, midden material from a few of these sites were observed to be present within the embankment cutting on the northern side of Boyer Road, immediately outside the south-west boundary of the study area. This of course means that there is the potential that cultural deposits associated with these sites may extend into the study area itself. During the current field survey, a number of survey transects were walked along the basal slopes of the hill, close to the south-west boundary of the study area. However, no Aboriginal cultural deposits were identified in this area. Surface visibility across these basal slopes was generally restricted to 20% or less due to grass cover. Because there is some potential for cultural deposits to occur within this south-west portion of the study area, along the basal hill slopes, this area has been assessed as being a zone of moderate sensitivity (see Figure ii).

Besides the sites and areas discussed above, no other Aboriginal heritage sites, suspected features or specific areas of elevated archaeological potential were identified within the Boyer Road Precinct study area. The field survey did not identify any stone material types present within the study area that would be in any way suited for artefact manufacturing. The field survey was able to confirm that there are no large outcrop features present in the study area, with bedrock outcrop only exposed to up to a metre above ground level, which eliminates the possibility of Aboriginal rock shelters being present. The detailed survey results are presented in section 7 of this report.

**Table ii: Summary Details for sites AH8815, AH11483 and PAS1**

Site Name	Site Type	Grid Reference (GDA 94)	Site Description
AH8815	Artefact Scatter	Estimate Only E517543 N5268507 E517580 N5268493 E517667 N5268622 E517744 N5268748 E517705 N5268765 E517628 N5268632	Site recorded by Stanton (2001) and was described as a large artefact scatter (25+ artefacts) extending across an area measuring around 300m x 50m, extending from basal hill slopes to mid hill slopes, either side of a row of box thorns within a farm paddock. Two artefacts associated with site AH8815 were recorded during current survey. High potential for additional surface and sub-surface artefact deposits to be present. Artefact details Artefact 1 (E517712 N5268724) Brown chert flake 48mm x 36mm x 12mm  Artefact 2 (E517634 N5268619) Brown chert flake 42mm x 32mm x 9mm

Site Name	Site Type	Grid Reference (GDA 94)	Site Description
AH11483	Isolated Artefact	E517070 N5269150	Site recorded by CHMA (2011) and described as a brown waterworn quartzite top grindstone that was located on the basal slopes of a hill, 20m north of Boyer Road and 100m north of Derwent River. Site is within study area but was not found during current survey.
PAS1	Area of Potential Archaeological Sensitivity	E517584 N5268755 E517605 N5268721 E517650 N5268695 E517680 N5268690 E517715 N5268745 E517636 N5268805	PAS encompasses a broad, flat benched slope area on the mid slopes of a hill, measuring approximately 90m x 90m. The area immediately abuts the northern end of site AH8815. Slope gradients in this area decrease to around 1-2°. Soils across the PAS are comprise loosely consolidated aeolian sand deposits with good depth. High potential for artefact deposits to be present.

### Significance Assessment

Sites AH8815 and AH11483 which are confirmed as being situated within the Boyer Road Precinct, have been assessed and allocated a rating of significance. A five tiered rating system has been adopted for the significance assessment; low, low-medium, medium, medium-high and high. Table iii provides the summary details for significance ratings for the recorded sites. A more detailed explanation for the assessment ratings are presented in section 8. Section 9 of this report presents a statement of social significance provided by Rocky Sainty for the four recorded sites and the study area more broadly.

**Table iii: Summary significance ratings for recorded Aboriginal sites**

Site Number	Site Type	Scientific Significance	Aesthetic Significance	Historic Significance	Social Significance
AH8815	Artefact Scatter	Medium	Medium	N/A	High
AH11483	Isolated Artefact	Low-Medium	Medium	N/A	Medium-High

### Management Recommendations

Heritage management options and recommendations provided in this report are made on the basis of the following criteria.

- Background research into the extant archaeological and ethno-historic record for the study area and the surrounding region (see sections 3 and 4 of this report).
- The results of the investigation as documented in this report (see section 7)
- Consultation with Aboriginal Heritage Officer Rocky Sainty and the outcomes of the Aboriginal community consultation (see section 9 and Appendix 4)
- The legal and procedural requirements as specified in the *Aboriginal Heritage Act 1975* (see section 10).



Table iv provides the summary management recommendations for this project. The more detailed recommendations are presented in section 11.

**Table iv: Summary management recommendations for the project**

Site/Area	Grid Reference (GDA 94)	Management Recommendations
AH8815	Estimate Only E517543 N5268507 E517580 N5268493 E517667 N5268622 E517744 N5268748 E517705 N5268765 E517628 N5268632	<p>Site AH8815 is an artefact scatter that is located within the study area (see Figure 14). Preferred management option is for the site area to be plotted onto the zoning plans for the project and it noted that the site is required to be avoided and protected in open space. Short, Medium and Long term management plan should be developed for the site area.</p> <p>If there is the potential for the site complex to be impacted by future rezoning and development, then it is recommended that further sub-surface investigations should be undertaken within the site complex and immediate surrounds. Aim of investigations will be to more accurately clarify the spatial extent and nature of artefact deposits present and to develop informed management and mitigation options for the site. Scope and methodology for investigations is to be ratified with AHT. Permit will be required.</p>
Site AH11483	E517070 N5269150	<p>Site AH11483 is an isolated artefact that is located within the study area (see Figure 14). This artefact could not be found during the current survey, but is likely to be still present in area. Preferred management option is for the site area to be plotted onto the zoning plans for the project and it noted that the site is required to be avoided and protected.</p> <p>If site cannot be avoided then seek permit to impact site.</p>
PAS1	E517584 N5268755 E517605 N5268721 E517650 N5268695 E517680 N5268690 E517715 N5268745 E517636 N5268805	<p>PAS1 is an area of High Potential Archaeological sensitivity that is situated within the study area (see Figure 14). Preferred management option is for the PAS1 area to be plotted onto the zoning plans for the project and it noted that PAS1 is required to be avoided and protected. If there is the potential that the PAS1 area may be partially or entirely impacted, then undertake program of sub-surface investigations to more accurately determine presence/absence, nature and extent of cultural deposits that may be present. Scope and methodology for investigations is to be ratified with AHT. No permit initially required to commence investigations. Permit may be required pending findings.</p>
Zone of Moderate Sensitivity		<p>A zone of moderate archaeological sensitivity is present along the south-west boundary of the study area (see Figure 14). It is recommended that a limited program of sub-surface investigations in undertaken in this area, Scope and methodology for investigations is to be ratified with AHT. No permit initially required to commence investigations. Permit</p>



Site/Area	Grid Reference (GDA 94)	Management Recommendations
		may be required pending findings.
General Recommendations		<ul style="list-style-type: none"><li>• No additional site specific Aboriginal heritage constraints or requirements apply to the remainder of the Boyer Road Precinct study area.</li><li>• Develop an Aboriginal cultural heritage interpretation plan for the precinct.</li><li>• If previously undetected Aboriginal sites or suspected features are located within the Boyer Road Precinct during any future works, the processes outlined in the Unanticipated Discovery Plan should be followed (see Appendix 3).</li><li>• Copies of this report should be submitted to AHT and the AHC for review and comment.</li></ul>

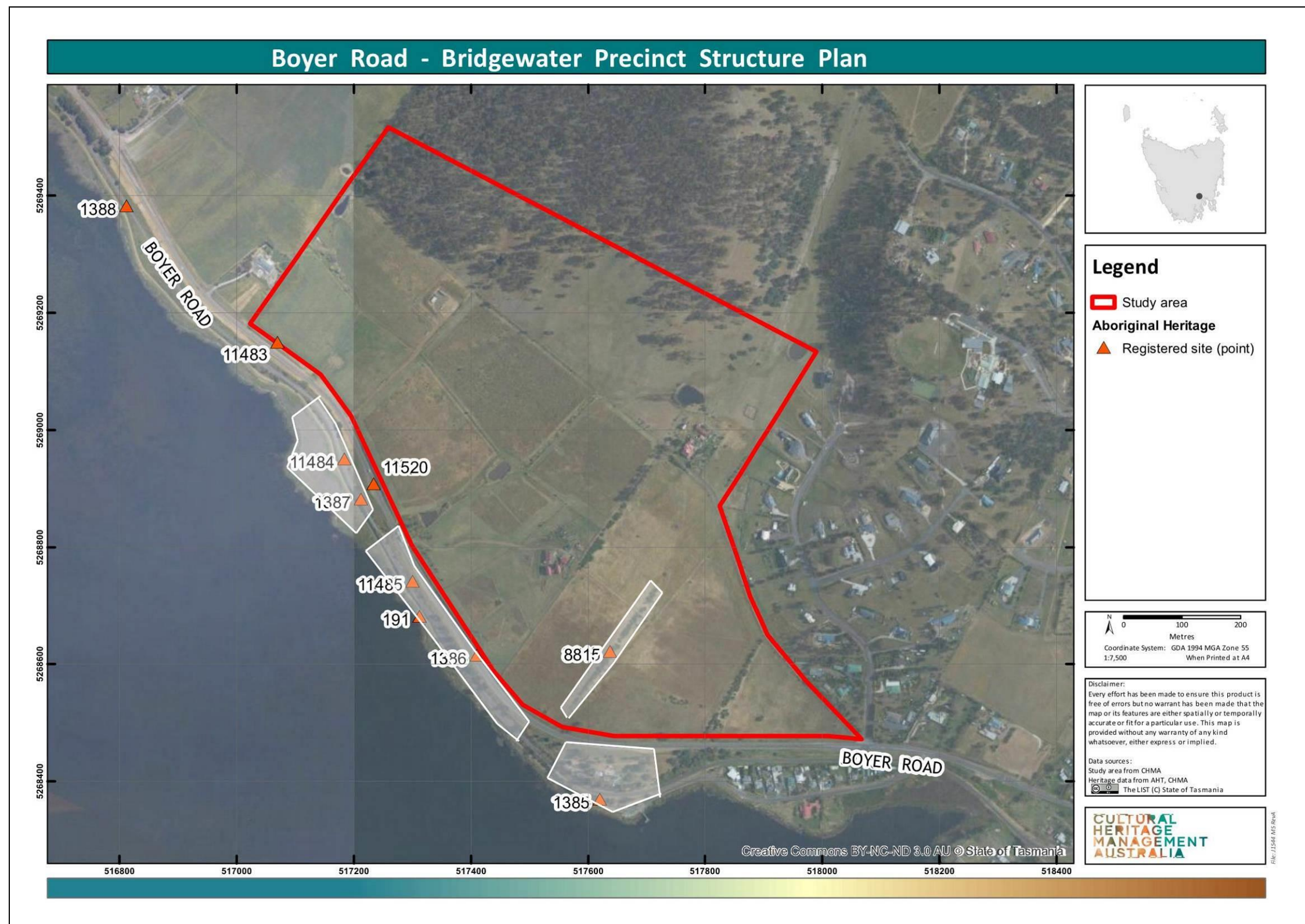



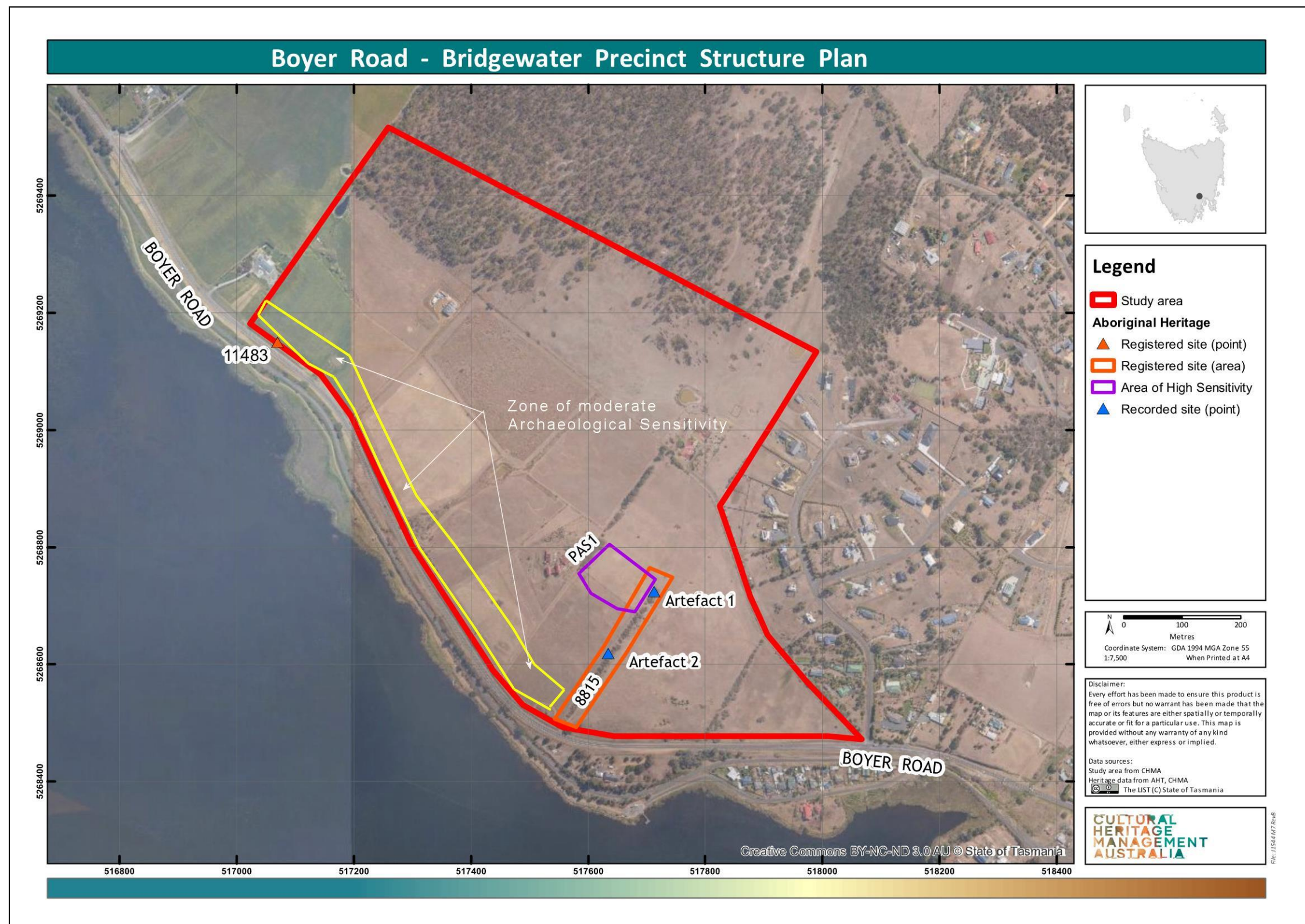

Figure ii: Aerial image showing the location and spatial extent of sites AH8815, AH11483 and PAS1, as well as the zone of moderate archaeological sensitivity

## 1.0 Project Description

### 1.1 Project Outline

The Brighton Council has engaged Holmes Dyer to prepare a Precinct Structure Plan (PSP) for land along Boyer Road at Bridgewater. The area of land encompasses approximately 59ha and is zoned Future Urban under the Brighton Local Provision Schedule. Figures 1-3 show the location and boundaries of the land, with Figure 4 providing a very preliminary development concept plan for the Boyer Road Precinct. It should be noted that this concept plan is likely to change, pending the outcomes of the various studies being undertaken.

CHMA Pty Ltd and Rocky Sainty (AHO) have been engaged by the Holmes Dyer to undertake an Aboriginal heritage assessment for the 59ha parcel of land (the study area), in order to identify any potential Aboriginal heritage constraints. The information generated from Aboriginal heritage assessment will be used to inform the Boyer Road PSP. This report presents the findings of the assessment.

### 1.2 Aims of the Assessment

The principal aims of the Aboriginal Heritage assessment are as follows.

- To undertake an Aboriginal cultural heritage assessment for the area encompassed by the Boyer Road PSP (the study area as shown in Figures 1-3). The assessment is to be compliant with both State and Commonwealth legislative regimes, in particular the intent of the *Aboriginal Heritage Act 1975* and the associated *Aboriginal Heritage Standards and Procedures (2024)*.
- Search the Aboriginal Heritage Register (AHR) to identify previously registered Aboriginal heritage sites within and in the general vicinity of the study area.
- Undertake relevant archaeological, environmental and ethno-historical background research to develop and understanding of site patterning within the study area.
- To locate, document and assess any Aboriginal heritage sites located within the study area.
- To assess the archaeological and cultural sensitivity of the study area.
- To assess the scientific and Aboriginal cultural values of any identified Aboriginal cultural heritage sites located within the study area.
- Consult with (or ensure the Aboriginal community representative consults with) Aboriginal organisation(s) and/or people(s) with an interest in the study area in order to obtain their views regarding the cultural heritage of the area.
- To develop a set of management recommendations aimed at minimising the impact of any future proposed activities within the Boyer Road Precinct on identified Aboriginal heritage values.
- Prepare a report which documents the findings of the Aboriginal heritage assessment and meets the requirements of the current *Aboriginal Heritage Standards and Procedures* prepared by AHT.



### **1.3 Project Methodology**

A three stage project methodology was implemented for this assessment.

#### ***Stage 1 (Pre-Fieldwork Background Investigations)***

Prior to field work being undertaken, the following tasks were completed by CHMA staff.

##### *Consultation with Aboriginal Heritage Tasmania*

Aboriginal Heritage Tasmania (AHT) was contacted and informed that CHMA and Rocky Sainty had been engaged to undertake an Aboriginal heritage assessment for the Boyer Road Precinct. As part of this initial contact, CHMA submitted an Aboriginal Heritage Register (AHR) search request for the study area (search request submitted on the 9/9/2024).

##### *Consultation with Rocky Sainty (Aboriginal Heritage Officer)*

Rocky Sainty is the designated Aboriginal Heritage Officer for the present investigations. As part of Stage 1 works Stuart Huys (CHMA archaeologist) and Rocky Sainty were in regular contact. The main purpose of this contact was to discuss the scope of the present investigations, to ratify the proposed methodology for the investigations and to co-ordinate the timeframes for implementing field work.

##### *The collation of relevant documentation for the Project*

The following documentation was collated for this project.

- A review of the Aboriginal Heritage Register (AHR), and the collation of information pertaining to any registered heritage sites located within the general vicinity of the study area.
- Relevant reports documenting the outcomes of previous Aboriginal heritage studies in the vicinity of the study area.
- Ethno-historic literature for the region.
- References to the land use history of the study area.
- Geotechnical information for the study area, including soil and geology data.

#### ***Stage 2 (Field Work)***

Stage 2 entailed the field work component of the assessment. The field survey was undertaken over a period of two days (22.10.2024 and 23.10.2024) by Stuart Huys (CHMA archaeologist) and Rocky Sainty (Aboriginal Heritage Officer). As noted in section 1.1 of this report, the land that is the focus of this assessment encompasses approximately 59ha. The field team walked a series of 13.7km of survey transects across this area, with the average width of each transect being 5m. Section 6 provides further details as to the survey coverage achieved within the study area.

##### *Processes for Relocating Registered Sites*

For any registered Aboriginal sites reported to be located on or in the immediate vicinity of the study area, the field team carried out an inspection of the reported grid reference location for these sites (as provided on the AHR register). Where Aboriginal heritage

items were identified, the field team cross referenced the existing site records (site recording forms and reports) with the field observations, in an effort to determine that the identified site did correlate with the existing site records for these sites. Where this was confirmed, then the site was recorded as being an expression of the existing registered site.

Where no evidence of Aboriginal heritage was evident, the field team carried out an inspection of the area within a 20m radius of the grid reference location and consulted existing site records (where available) to try to ascertain where the site may be situated in the landscape. If no evidence of Aboriginal heritage items was again identified, then the field team made the determination that the site could not be relocated.

#### *Determining the Boundaries of a Site*

The criteria for formally identifying and defining the boundaries of a site (where one site ends and another begins) vary between states and territories in Australia. For the purposes of this assessment the end boundary of a site was established by determining a break of at least 50m between observed expression of cultural items. Where this gap occurred, the cultural items were designated as separate sites. Where the gap between cultural items was determined to be less than 50m, then these items were determined to be a part of the one contiguous site.

#### *Site Recordings*

For any Aboriginal sites identified by the field team, the following details were recorded.

- The spatial extent of the site (polygon co-ordinates).
- The nature of Aboriginal heritage deposits and features associated with the site.
- Any intra-site variations that occur.
- The condition of the site, and any notable impacts to the site.
- Photos and site maps.
- Proposed management recommendations (as discussed between the archaeologist and AHOs).

Aboriginal Heritage Register (AHR) forms for all located Aboriginal sites have been completed and submitted as part of the process.

The results of the field investigation were discussed between Rocky Sainty, and Stuart Huys. This included the potential cultural and archaeological sensitivity of each of the three surveyed areas, and possible management options for identified Aboriginal heritage sites.

#### ***Stage 3 (Report preparation)***

Stage three of the project involves the production of a report that includes an analysis of the data obtained from the field survey, an assessment of archaeological sensitivity of the study area and management recommendations. The report was prepared by Stuart Huys (CHMA), in liaison with Rocky Sainty. The report has been structured to be compliant with the *Aboriginal Heritage Standards and Procedures 2024* prepared by

AHT. A draft copy (one electronic copy) of the report has been submitted to Holmes Dyer and AHT for review. In addition, CHMA has provided AHT with all site spatial data files, and mapping associated with the project (in ESRI shape file format (GDA94). The draft report has also been sent out to a range of Tasmanian Aboriginal organisations in Southern Tasmania for review and comment. The outcomes of this consultation are presented in Appendix 4.

#### **1.4 Project Limitations**

All archaeological investigations are subject to limitations that may affect the reliability of the results. The main constraint to the present investigation was restricted surface visibility due primarily to the presence of vegetation cover and the presence of introduced gravels. Surface visibility across the study area varied between an estimated average of 10% and 50%. Erosion scalds, vehicle tracks and animal diggings provided locales of improved surface visibility. The constraints in surface visibility limited the effectiveness of the survey assessment to some degree. This is discussed in more detail in Section 6 of this report.

The other limitation relates to property access constraints. There are two rural properties within the study area where there are existing residential dwellings. The field team were requested not to enter the core house yard areas surrounding these dwellings.



Plate 1: Rocky Sainty, the AHO for this project



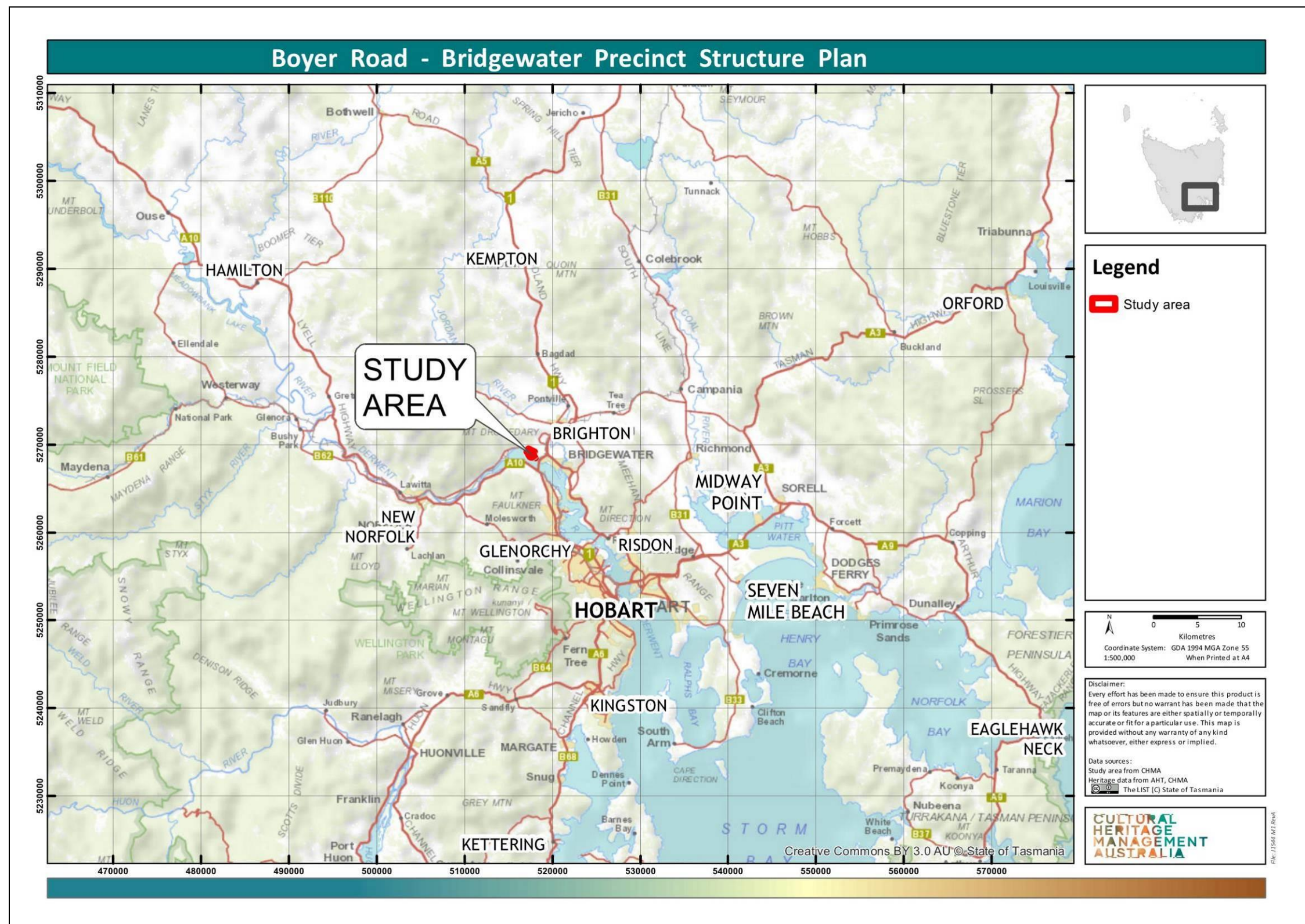

Figure 1: Topographic map showing the general location of the study area at Boyer Road, Brighton, in the South East Region of Tasmania



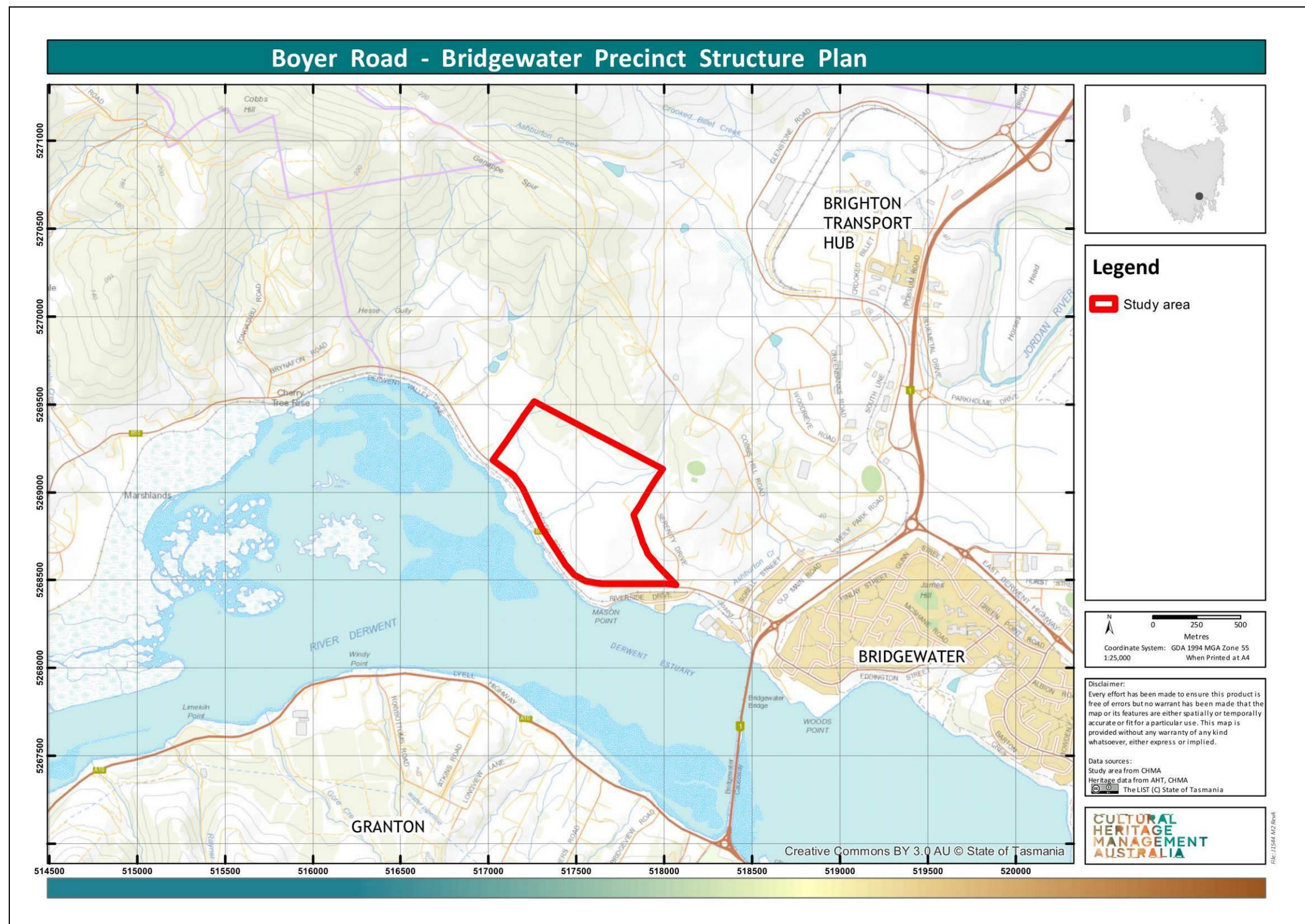

Figure 2: Topographic map showing the landscape setting of the Boyer Road Precinct (the study area)





Figure 3: Aerial image showing the boundaries for the Boyer Road Precinct (the study area)





Figure 4: The Preliminary Concept Plan for the Boyer Road Precinct



## **2.0 Environmental Setting of the Study Area**

### **2.1 Introduction**

Prior to undertaking archaeological survey of the study area, it is necessary to characterise the landscape. This includes considering environmental factors such as topography, geology, climate, vegetation and past and current landscape use. An assessment of the environmental setting helps to develop an understanding of the nature of Aboriginal occupation and site patterning that might be expected to occur across the study area. In addition, it must be remembered that in Aboriginal society, the landscape extends beyond economic and technological behaviour to incorporate social geography and the embodiment of Ancestral Beings.

The archaeological context is generally only able to record the most basic aspects of Aboriginal behaviour as they relate to artefact manufacture and use and other subsistence related activities undertaken across the landscape such as raw material procurement and resource exploitation. The distribution of these natural resources occurs intermittently across the landscape and as such, Aboriginal occupation and associated archaeological manifestations occur intermittently across space. However, the dependence of Aboriginal populations on specific resources means that an understanding of the environmental resources of an area accordingly provides valuable information for predicting the type and nature of archaeological sites that might be expected to occur within an area.

The primary environmental factors known to affect archaeological patterning include the presence or absence of water, both permanent and ephemeral, animal and plant resources, stone artefact resources and terrain. Additionally, the effects of post-depositional processes of both natural and human agencies must also be taken into consideration. These processes have a dramatic effect on archaeological site visibility and conservation. Geomorphological processes such as soil deposition and erosion can result in the movement of archaeological sites as well as their burial or exposure. Heavily vegetated areas can restrict or prevent the detection of sites, while areas subject to high levels of disturbance may no longer retain artefacts or stratified deposits.

The following sections provide information regarding the landscape context of the study area including topography, geology, soils and vegetation.

### **2.2 Landscape Setting of the Study Area**

The Boyer Road Precinct encompasses approximately 59ha and is located at Bridgewater in the South East Region of Tasmania. The land is situated on the lower to basal southern slopes of the Genappe Spur, which runs in a north-west to south-east direction off Cobbs Hill. The slope gradients across the land range from around 15° to 20° in the northern portion of the study area (see Plate 2), with gradients generally decreasing to less than 5°, approaching Boyer Road in the south-west of the study area

(see Plate 3). Within the central eastern portion of the study area there is a discrete benched slope areas, where gradients decrease to less than 2° (see Plate 4).

The south-west boundary of the study area, along Boyer Road, approaches to within 150m of the River Derwent Estuary. The River Derwent estuary is a 'ria' or drowned river valley formed by coastal submergence about 6,000 years ago. The shoreline of the estuary in the surrounds of Bridgewater is low-energy, with mudflats and shoals exposed at low tide. The River is estuarine at this point, and subject to tidal influences. The other major water course in the vicinity of the study area is the Jordan River. The Jordan River has its' headwaters at Lake Tiberias, around 40km to the north-east of the study area. From here the river flows in a north-west direction through a broad open valley system, cutting across the Midland Highway near Jericho. It then enters more steeply incised hills just south of Melton Mowbray, where the river then loops around to the south-east, eventually emptying into the Derwent River at Herdsmans Cove. The river is also estuarine at this point, and subject to tidal influences.

Ashburton Creek, which is located around 500m to the east of the study area is the closest named fresh water course. This is an ephemeral water course that flows in a south-east direction down from Cobbs Hill and along the east edge of the Genappe Spur, through the study area and eventually emptying into the River Derwent just east of Mason Point. Within the study area itself, the hill slopes are drained by a series of small ephemeral un-named gullies. These gullies have a series of small farm dams constructed at various points (see Plate 5).

The underlying geology across the south-east portion of the study area is dominated by Jurassic dolerite and related rocks. There is a transition to Permian siltstone bedrock within the north-west portion of the study area (TheList 2024). From an Aboriginal heritage perspective, neither siltstone nor dolerite are particularly well suited to the manufacture of stone tools and were seldom targeted for this purpose. It is therefore unlikely that evidence of Aboriginal quarrying or stone procurement activity will be present within the study area. However, there may be small pockets of metamorphosed siltstone suitable for artefact manufacturing, in the geological contact zone between the dolerites and the siltstone.

The existing soil landscapes broadly reflect the underlying geology. Within the south-east of the study area there are moderately well drained black soils developed on Jurassic dolerite bedrock and colluvium on low undulating (3-10%) land. Across the north-west of the study area there are poor to imperfectly drained grey brown texture contrast soils developed on Permian siltstone bedrock and colluvium on undulating to rolling (3-32%) land. Rainfall <750mm. Undifferentiated soils developed on Quaternary alluvium occur across the basal slopes on the south-west boundary (TheList 2024). Although not noted on the Listmap, there is a deposit of what appears to be aeolian (wind blown) sand deposits present within the south-east portion of the study area (see Plate 6).

The vegetation across the majority of the south-west and central parts of the study area consists primarily of agricultural, urban, and exotic vegetation. The native vegetation in these areas has been cleared and replanted with grasses (see Plates 2-4). There are also a number of residential dwellings and associated infrastructure in these areas (roads, powerlines etc). The land clearing and installation of residential dwellings within the study area will have resulted in varying levels of impacts to the Aboriginal heritage resources that may be present in these areas.

Within the north-west portion of the study area there are remnant patches of native vegetation comprising *Eucalyptus tenuiramis* forest and woodland on sediments, *Eucalyptus amygdalina* forest on mudstone and *Eucalyptus risdonii* forest and woodland (see Plate 7). It is possible that any Aboriginal sites that are present in these areas may be relatively intact.



Plate 2: View south-west across the study area from the northern boundary, showing typical topography and vegetation





Plate 3: View south-east showing the gentle hill slope gradients within the south-west of the study area



Plate 4: View east at the benched slope area within the central-eastern portion of the study area





Plate 5: View north at a farm dam along one of the gullies that run through the study area



Plate 6: A patch of aeolian wind blow sand deposits in the south-east of the study area





Plate 7: View west at a remnant patch of Eucalypt woodland in the northern part of the study area

### 3.0 Ethno-historic Background

#### 3.1 Aboriginal Social Organisation in Tasmania

Ryan (2012) explains that the terms 'nation' and 'clan' are the preferred terms used by the Tasmanian Aboriginal community in place of 'tribe' and 'band' respectively. This terminology has been adopted in the following discussion.

According to Jones (1974), the social organisation of Tasmanian Aboriginal society appears to have consisted of three social units, these being the hearth group, the band (clan) and the tribe (nation). The hearth group was the basic family unit and would generally have consisted of a man and woman, their children, aged relatives and sometimes friends and other relatives. The size of hearth groups would generally range from between 2-8 individuals (Jones 1974: Plomley 1983). Plomley (1983) provides a description made by Peron of a hearth group he encountered at Port Cygnet:

*There were nine individuals in this family, and clearly they represented a hearth group, because Peron visited their campsite with its single hut. The group comprised an older man and wife, a younger man and wife, and five children, one a daughter (Oure-Oure) of the older man and wife, and the other four the children of the younger man and wife. (Plomley 1983:168).*

The clan appears to have been the basic social unit and was comprised of a number of hearth groups (Jones 1974). Jones (1974:324-325) suggests that the clan owned a territory and that the boundaries of this territory would coincide with well-marked geographic features such as rivers and lagoons. Whilst the clan often resided within its territory, it also foraged widely within the territories of other clans. Brown (1986:21) states that the band was led by a man, usually older than the others and who had a reputation as a formidable hunter and fighter. Brown also suggests that the clan (as well as the hearth group) was ideally exogamous, with the wife usually moving to her husband's band and hearth group.

Each clan was associated with a wider political unit, the nation. Jones (1974:328-329) defines the tribe (or nation) as being:

*...that agglomeration of bands (clans) which lived in contiguous regions, spoke the same language or dialect, shared the same cultural traits, usually intermarried, had a similar pattern of seasonal movement, habitually met together for economic and other reasons, the pattern of whose peaceful relations were within the agglomeration and of whose enmities and military adventures were directed outside it. Such a tribe had a territory, consisting of the sum of the land owned by its constituent bands...The borders of a territory ranged from a sharp well defined line associated with a prominent geographic feature to a broad transition zone.*  
Jones (1974:328-329)

According to Ryan (2012:11), the Aboriginal population of Tasmania was aligned within a broad framework of nine nations, with each nation comprising between six to fifteen

clans (Ryan 2012:14). The mean population of each nation is estimated to have been between 350 and 470 people, with overall population estimates being in the order of between seven to ten thousand people prior to European occupation (Ryan 2012:14).

Ryan (2012:13) presents a map showing the approximate boundaries for the nine Tasmanian Aboriginal Nations. This map shows that the study area is situated around the confluence of the boundaries of three Aboriginal Nations, these being the South East Nation, The Oyster Bay Nation and the Big River Nation (see Figure 5).

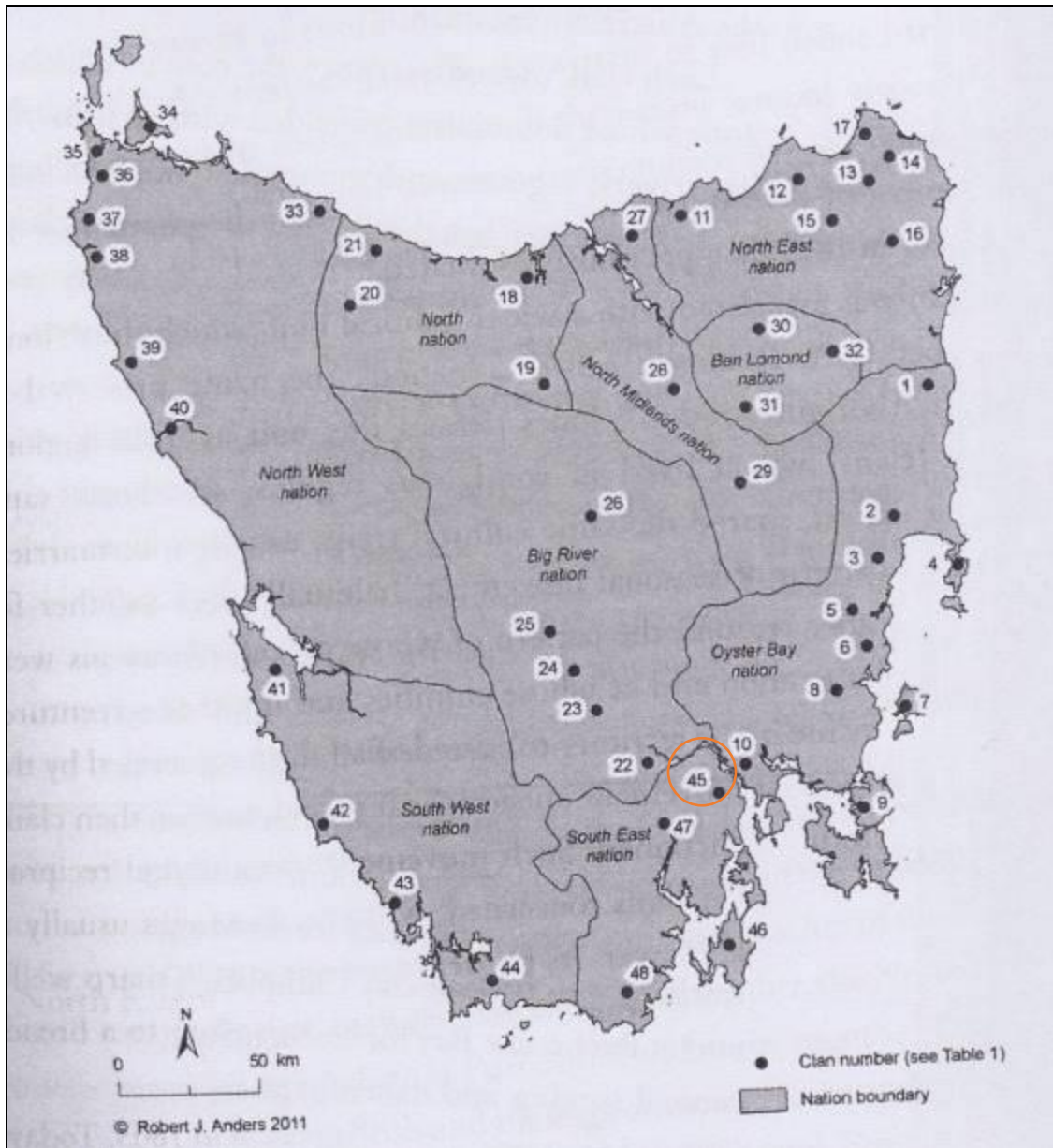
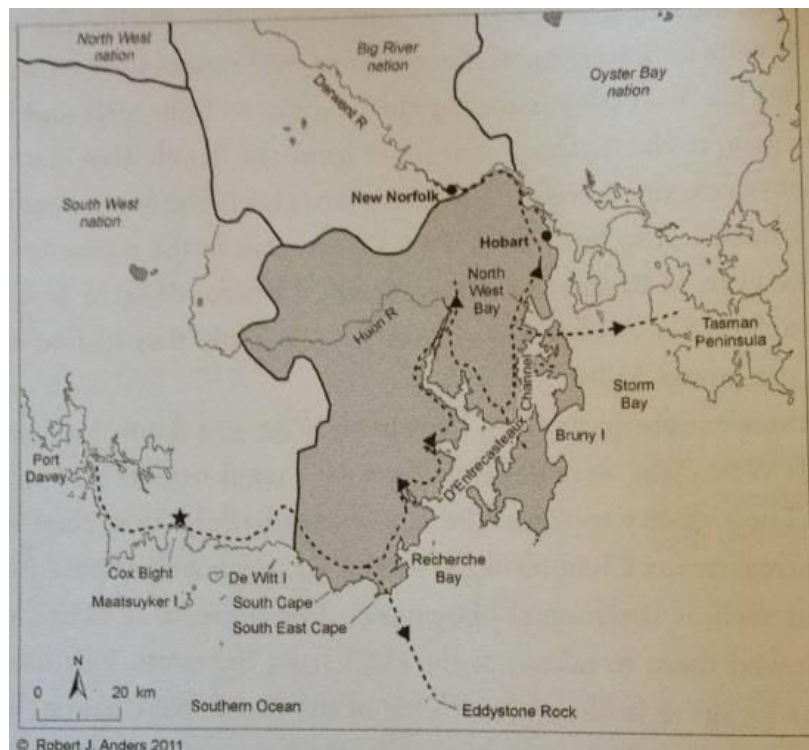

**Figure 5: The Aboriginal Nations of Tasmania in relation to the study area  
(after Ryan 2012:13)**

### ***The South East Nation***

The South East Nation was essentially a maritime people with their territory encompassing 555km of coastline, and their economy being based primarily on coastal resources. The boundaries of their territory extended from the west bank of the Derwent River, around present day New Norfolk down to South Cape, an inland through to the Huon Valley, and included all the D'Entrecasteaux Channel and Bruny Islands. In total, the territory of the South East Tribe encompassed 3100km<sup>2</sup> (Ryan 2012). It is believed that prior to European contact the South East Nation probably consisted of seven individual clans. However, only four clans have been definitively recorded by the early European settlers. The southern margins of the River Derwent, around Bridgewater falls within the range of the Mouheneenner Clan who occupied the land around present day Hobart.

The South East Nation is believed to have spent the vast majority of the year exploiting the resources along the coastline, and the immediate hinterland areas. Their seasonal movement took place up and down the coastline. In winter they were primarily focused along the coastline gathering shellfish. In November they are reported to have gathered on North Bruny Island to exploit the mutton-bird colonies. By mid-summer the people had moved down to Recherche Bay to hunt seals. The South East People are known to have built sturdy bark catamarans, which were used to access the various Islands D'Entrecasteaux Channel and Bruny Islands. More extensive voyages were also undertaken across Storm Bay to the Tasman Peninsula (Ryan 2012). Figure 6 illustrates the proposed movements of the South East Nation.



***Figure 6: Seasonal movement of the South East Nations (after Ryan 2012:40)***



### ***The Oyster Bay Nation***

The Oyster Bay Nation occupied the area to the east of the Jordan River, on the north side of the River Derwent, with their territory encompassing around 7800 square km. The Nation consisted of ten bands with an estimated total population of between 700-800 people, making it the largest Nation in Tasmania (Ryan 2012:17). Of the ten clans that comprised the Oyster Bay Nation, it is the Moomairremener that probably occupied the land in the vicinity of Bridgewater, on the north side of the River Derwent.

The movement of the Oyster Bay Nation through the landscape is thought to have been largely based on the seasonal availability of food resources. In this sense, the Oyster Bay Nation could be divided into two distinct groups: the northern group (from North Oyster Bay through to St Patricks Head) and the southern group (from Little Swanport through to the Tasman Peninsula) (Ryan 2012:18).

The southern Oyster Bay people started to move inland in early spring to hunt and fish. The Moomairremener generally commenced moving inland around September/October, travelling up the Derwent River towards New Norfolk, and across to Abysinia, and from there they would travel along the Clyde and Ouse Rivers. Travel was along well-defined routes, generally along the edges of the Band's territory. The two big attractions of the Big River country were the kangaroo hunting grounds around Great Lake and the Clyde and Ouse Rivers, and the availability of a potentially intoxicating gum procured from the *Eucalyptus gunii* tree. The Moomairremener would begin moving back through the Midlands in late February, early March, eventually returning to the coastal areas around June (Ryan 2012:17-20). These routes are shown in Figure 7 below.

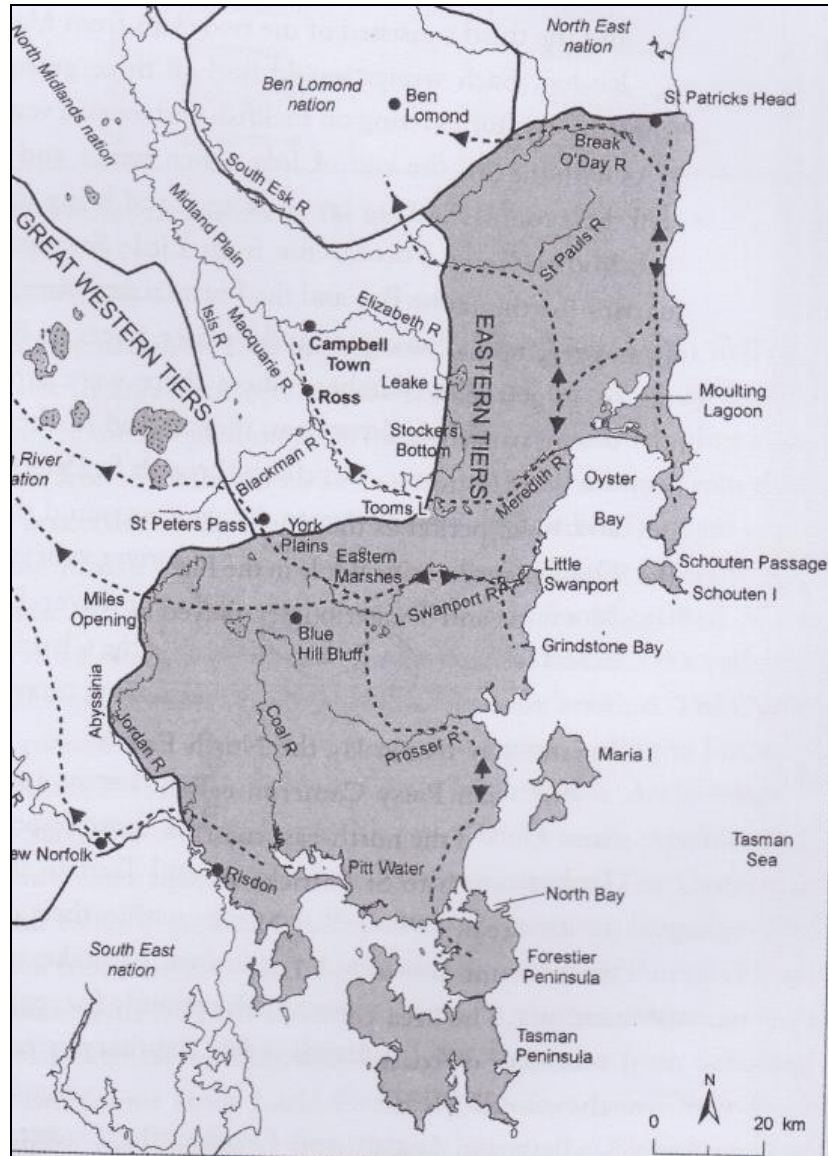

**Figure 7: Seasonal movement of the Oyster Bay Nation clans (Ryan 2012:19)**

### ***The Big River Nation***

The area to the west of the Jordan River was believed to have been the Territory of the Big River Nation (Ryan 2012:15 and 26). The territory of the Big River Nation is described by Ryan as extending from around New Norfolk on the Derwent River, south-west through to the rugged Mountains beyond the source of the Derwent River, north to Surrey Hills, then east through the mountains to Quamby Bluff (encompassing all the lake country) and finally south along the Western Tiers and the Jordan River (Ryan 2012:26). The Big River Nation are estimated to have numbered between four and five hundred people at the time of contact with European settlers (Ryan 2012:26).

The Big River Nation is believed to have comprised five clans; the Leenowwenne people who lived near New Norfolk, the Pangerninghe who lived on the west bank of the River

Derwent just opposite the meeting of the Derwent and Clyde Rivers, the Braylwunyer people who lived on the hilly plains between the Ouse and Dee Rivers, the Larmairrenener people lived in the high country west of the Dee River and the Luggemairrernerpairner people who lived north of the Great Lake (Ryan 2012:16).

The Big River people were the only Tasmanian nation without access to a coastal strip. However, this was compensated by the highland lake system, control over Great Lake, and visiting arrangements with the neighbouring North and Oyster Bay Nations (Ryan 2012:25). Through these relationships the Big River people had seasonal access to the east, north and west coasts, and to the ochre sources in the mountains to the north (Ryan 2012:28). The Big River Nation interacted with a greater number of diverse nations and clans than any other Tasmanian nation (Ryan 2012:27). This suggests an active and dynamic social unit continually exposed to varying cultures and ideas through this high level of interaction outside the nation.

In return, neighbouring nations were granted access to the resources of the highlands in the territory of the Big River Nation. Oyster Bay people are known to have travelled up the Clyde and Ouse River valleys during the summer months to hunt, and to harvest the *eucalyptus gurii* forests, a tree confined to the highlands that produces an intoxicating gum (Ryan 2012:26).

Travel across the Big River Nation's lands was via well maintained and regularly used travelling routes. Ryan (2012: 26-7) describes the Big River Nation as having two routes running north out of their country (see Figure 8). One route ran along their western boundary "from near Lake St Clair, past Cradle Mountain and Lake Dove, to south of Black Bluff". The second route, being the one "they most commonly used went past the Great Lake and through a pass in the Great Western Tiers near Quamby Bluff where the present-day Lake Highway makes its descent."

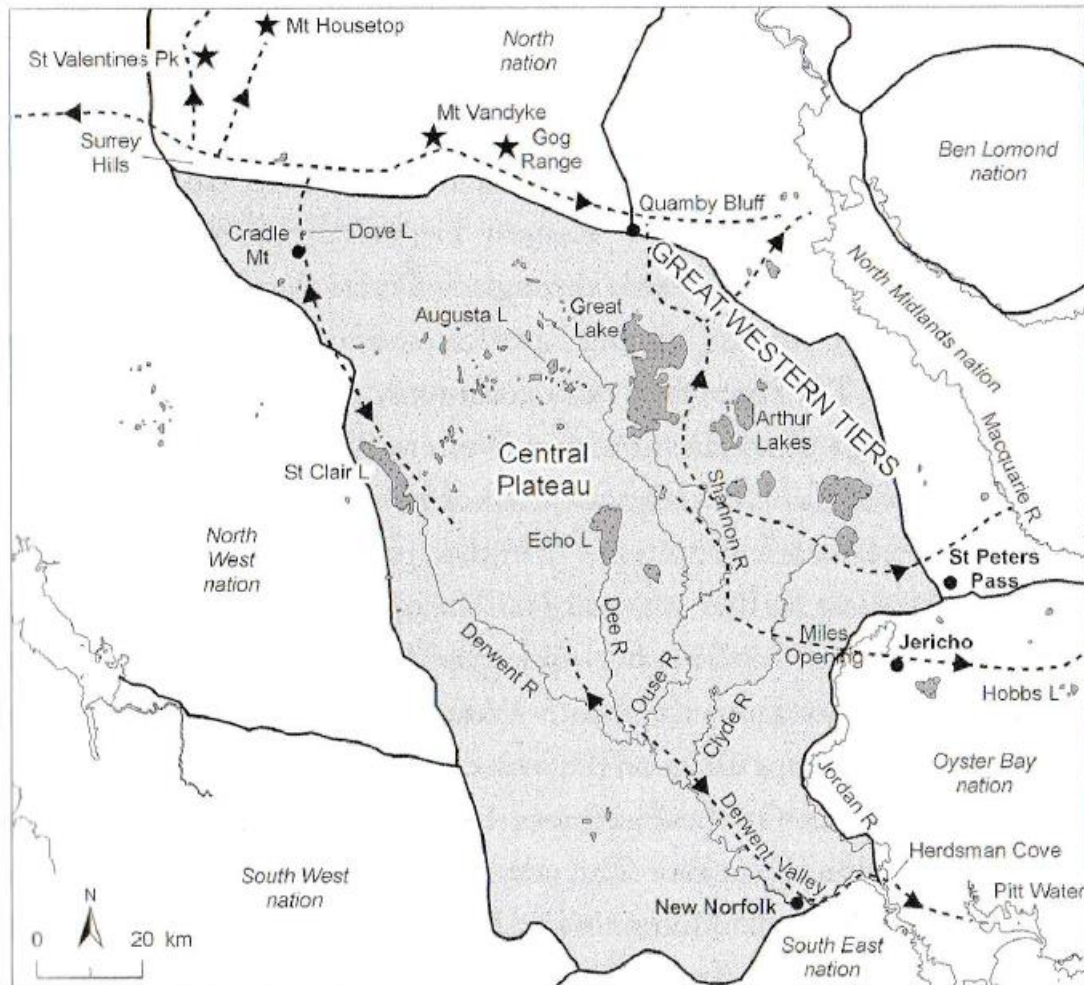

**Figure 8: Trade routes and seasonal movements of the Big River Nation  
(Ryan 2012: 27)**

### **3.2 Material Culture, Social Customs and Ethnographic Sources**

The ethnographic observations of early European explorers provide a valuable snapshot into aspects of the material cultural and social customs of the Aboriginal Nations inhabiting southeastern Tasmania. Primary among the ethnographic sources are the diaries of George Augustus Robinson, appointed as government Protector of Aborigines who followed a policy of conciliation with the ultimate aim of removing Aboriginal people to offshore islands (Plomley 2008:515). These observations are especially valuable where they describe to those items and practices that do not survive in the archaeological record.

#### ***The Subsistence Economy***

Information gleaned from the variety of ethnographic and historical sources for South East Tasmania provides some illustration of the subsistence economy in this region. There are a number of ethno-historic accounts that comment on the prevalence of shellfish and crustaceans in the diet of the local inhabitants (see Plomley 1966 and



1983). The archaeological evidence (in the form of midden sites) provides testimony to this.

In contrast, archaeological evidence for the consumption of fish is comparatively very sparse. This has led to some suggestions that fish was not a component of the diet of the Tasmanian Aborigines (see Jones 1974). At Adventure Bay in 1777 Cook reported how Aboriginal people refused a gift of fish (AT 2010:10). Robinson also recorded an instance of trying to convince his Aboriginal companions to eat fish, and the strong reluctance which they demonstrated (Plomley 2008:59).

Ethnographic accounts also indicate that terrestrial fauna was an important component of the Aboriginal diet. This is particularly the case with kangaroos and wallabies, which appear to have been hunted *en masse* at certain times of the year. McGowan (1985:92), for example reports that in May 1804 a large group of Aborigines, variously estimated to be up to 500 individuals, including men women and children were observed hunting kangaroo near the first European settlement at Risdon Cove. Robinson provides an account of the 'chief' Mannalargennana of the Oyster Bay tribe cooking wallaby:

*...The animal is first thrown on the fire whole as is their custom with all animals, and when the hair is singed they take the carcase off the fire and rub off the scorched hair with their hands. This practice is tenaciously observed with all animals except the possum; the fur of this animal is first pulled off previous to its being placed on the fire. After the chief has rubbed the hair off the wallaby, he broke the fore leg by twisting it with his hands...He then cut the hind legs, after which he made a hole in the belly with his fingers and pulled out the entrails and then thrust in some hot ashes, the animal being previously roasted outside.*  
(Plomley 1966:548-549).

Possum also seems to have been frequently hunted. Plomley (1966:533) describes possums being knocked down out of trees with waddies, or people climbed trees to reach possum holes. Women again are recorded as hunting possum. Robinson records how foot and hand holes were cut in trees to assist climbing and the women used fibre ropes to pull themselves up the trunk (Plomley 1966:533).

Unfortunately, there are very few accounts available for the hunting of other terrestrial fauna. It is likely that a much wider range of species were targeted, including echidna and smaller marsupials.

In the Midlands region, birds and eggs appear to have also formed a major component of the diet of the local inhabitants, with swans, ducks and red bills being some of the main species targeted (Plomley 1966: 217). However, there are very few historical accounts available for South East Tasmanian regarding the hunting of birds and gathering of eggs. Nonetheless, it is reasonable to assume that this also was carried out at certain times of the year.

Only a few plant foods are documented in the ethnohistoric accounts as having been eaten. This includes a bulbous plant known as 'native bread' and a plant that has the appearance of asparagus which was found by the roots of peppermint trees (Plomley 1966). It is very likely that many more plant foods were eaten by the local Aboriginal population. Jones (1971:91-95) for example lists 70 edible plant species that are available in Tasmania, and are likely to have been consumed at times of seasonal availability. This would include tree ferns, fern roots, pig face and a variety of sea weeds.

### **Material Culture**

The ethnographic observations of early European explorers provide a valuable snapshot into aspects of the material cultural and social customs of the Aboriginal people of South East Tasmania. These observations are especially valuable where they describe to those items and practices that do not survive in the archaeological record. Clothing, shelter, weapons and hunting tools are all aspects of material culture described in ethnographic sources.

While the early European explorers generally recorded the people of South East Tasmania as being mostly naked, there are references to kangaroo skin being used for capes, slings and binding for wounds. Both William Anderson (Cook's surgeon in 1777 when he anchored briefly in Adventure Bay) and Labillardiere (the 1793 expedition anchored in Recherche Bay) recorded seeing kangaroo skin used to bind injured feet (Dyer 2005:25). This was very effective it would seem as the people were able to keep up with their companions (Dyer 2005:26). Cook also recorded women using kangaroo skin slings to carry children, and there are several illustrations of this in the paintings by Petit and Lasueur from the Baudin expedition (Bonnemains *et al* 1988). Baudin's diaries suggest that women wore kangaroo skins slung across their shoulders, which provided both warmth and a means of carrying children and other items (Cornell 1974:329).

Ethnographic sources document a range of shelters used in Tasmania. The most common in the South East were simple windbreaks of thick strips of bark woven together and supported on vertical wooden poles, as seen in the artwork from the Baudin expedition (Bonnemains *et al* 1988). These shelters were often built facing west, offering protection against the cold winds off the Channel to the east (AT 2010:16). The other major type of shelter in South Eastern Tasmania was a durable, weatherproof structure made from bending leafy branches together to form a 'beehive' looking hut (AT 2010:15).

Robinson reported seeing huts that were decorated with symbols he recognised as similar to those observed in rock engraving sites at Cape Grim (Plomley 2008:17). In June 1804 Lieutenant Governor Collins made contact with Aboriginal people living on the Huon River (Plomley 2008:18). He recorded an 'Aboriginal village' with about twenty families congregated at the site. Labilliare similarly documented seeing a group of 5-6 huts made of 'leafy branches' and surrounded by a single fire, suggesting communal cooking, and piles of shellfish (AT 2010:16).

Plomley (1983:185-194) provides a comprehensive account of the weapons and hunting implements used by the Tasmanian Aborigines, based on the ethnographic accounts. It appears that the two main weapons used by the local inhabitants were the spear and the club. The spear was a simple flexible rod with a point at one end, the length of which appears to have varied significantly from between 6-12 feet. Spears in South East Tasmania do not seem to have been hafted with points, nor were they barbed (AT 2010:17). The waddie or club is described as a piece of wood about 60cm long, 2.5cm in diameter and slightly tapered toward the gripping end. This item is reported to have been used as a throwing stick as well as a club. In addition, Labillardiere records women at Recherche Bay collecting shellfish using a small chisel like wooden implement to prise the shellfish from the rocks (Plomley 1983:22).

In many of the early ethnographic accounts for the South East region, there is reference to the baskets carried by the Aboriginal people. The ethnographic sources indicate at least four different types of basket making in South East Tasmania. There are a number of reports of water vessels constructed from the fronds of giant kelp which could hold up to five to ten litres of water (see Labillardiere 1800:190). Other types include braided baskets made from bark and dried seaweed, woven rush baskets and grass baskets made from a grass called an iris that grew on Bruny Island (AT 2010:17). One of the more detailed descriptions of basket manufacture comes from Robinson while he was on Bruny Island:

*The native basket is made of rushes of a species of grass called iris. In preparing them for use they place the same on a slow fire which gives them a tenacity that enables the manufacturer to twist them into threads. These are plaited together and then formed into a basket which in shape is somewhat semiglobular.*  
(Plomley 1966:58)

There are numerous ethnographic accounts for the South East region describing the watercraft used by the local inhabitants. From these accounts it appears that the South East people were active in their travels between the mainland and the numerous offshore islands.

One of the most detailed descriptions of these watercraft comes from Louis Freycinet, an officer on the *Naturalist* in 1802:

*We have seen them and have measured several. They had the same dimensions and were constructed in exactly the same way. Three roles of the bark of the eucalypt made up its whole structure... These bundles when taken separately, resemble in a way the yard of a vessel, were joined at their ends, and this caused them to stick up in a point and make up the whole of the canoe. The assemblage was made quite firm with a sort of grass or sedge. In this state, the craft had the following dimensions-*

- Length inside 2.95m

- *Breadth outside 0.89m*
- *Total height 0.65m*
- *Depth inside 0.22m*
- *Size at the ends 0.27m*

*They can put five or six peoples in these canoes; but more commonly only three or four are taken at a time. Their paddles are plain pieces of wood... Usually they sit down to manoeuvre their canoes; in that case they place bundles of grass to serve as seats. At other times they stand up. We have seen them cross the Channel only in fine weather. One can imagine that such a fragile and imperfect craft would never be able to make their way, let alone keep afloat, in a rough sea... It is to be noted that they always put a fire at one end of their canoes, and to prevent the fire from spreading they place under it a bed of earth or ashes of sufficient thickness. (Plomley 1983:119-120).*

Interestingly, although stone artefacts dominate the archaeological record for Tasmania (and Australia generally), there are few ethnographic accounts in Tasmania documenting their use. Those observations that are made, primarily relate to the finding of stone implements at camp sites. Frustratingly, there are virtually no accounts regarding the form of the implements, how they were made and used. Robinson reports that he:

*Obtained a stone from one of the Bruny natives with which they sharpen their waddies...It has the resemblance of flint and is found at the Isthmus of Brune [sic] (Plomley 1966:113)*

One of the very few descriptions of Aboriginal people carrying out quarrying activity comes from Raynor who recounted that his father had come across about 20-30 Aborigines, men, women and children, at a quarry near Plenty on the southern side of the middle Derwent Valley:

*Noisily chatting, they were breaking the stone into fragments, either by dashing them on the rocks or by striking them with other stones, and picking up the sharp edged ones for use... (Raynor in Roth 1899:151)*

This quarry was subsequently visited by Rhys Jones, who noted that the quarried material was an indurated cherty hornfel and that the quarry extended over an area of about 2 ½ hectares (Jones 1971:456).

Aboriginal people of South East Tasmania are described as frequently bearing tattoos and cicatrices. The ethnographers generally describe these as decorative, although it is likely that they held a range of other meanings as well. Robinson described the process of cutting the skin with a sharp stone and rubbing the wound with charcoal or red ochre mixed with animal fat (Plomley 2008:137). The scarring was observed on both men and women and typically was either in the form of a series of short lines, or straight,

concentric or circular liens across the chest (AT 2010:25). At Rocky Bay Labillieire noted that people rubbed their bodies with powdered charcoal and records one man whose cropped hair was 'plastered with ochre' (AT 2010:25).

### ***Burial Practices***

Burial customs were also observed by the ethnographers. Cremation was the usual form of disposing of a deceased person (Plomley 2008:17). The cremated remains were observed by Robinson to sometimes be wrapped in kangaroo skins and carried as an amulet by members of the deceased person's clan (AT 2010:21). Robinson reports on a funeral pyre built by both men and women of branches and twigs. The body was placed on the pyre with bound arms and legs. This was left to burn for a day, with the relatives returning the following day. The remains were collected and burnt a second time, after which the ash was scattered through the grass (Plomley 2008:17).

Other burial practices in the South East region include internment and burial in hollow trees. Illustrations from the Baudin expedition show 'tombs' at Maria Island (Bonnemains *et al* 1988:131). These were bark tepee-like constructions built over remains that have been covered in fibres or leaves weighted down by rocks (Bonnemains *et al* 1988:131). The practice of placing remains in hollow trees in the South East region is reported by Robinson (Plomley 2008; AT 2010:21). Hollow tree burials are perhaps associated with violent deaths, as occurred in the Central Highlands (AT 2010:20).

### ***Land Management***

Aboriginal people across South Eastern Tasmania appear to have actively managed their environment. Historical sources provide numerous references to burning vegetation. AT (2010:9) suggest that this had a range of applications, including modifying the environment, attracting terrestrial game, encouraging edible plant regrowth and maintaining pathways used to travel across the country. Robinson recorded that Aboriginal people in the South East would travel along 'well beaten paths' and leave abalone shells at drinking places along rivers (Plomley 2008:59). Aboriginal pathways were also utilised by the first European settlers to the area.

The Aboriginal people of the South East greatly valued fire and there are several first-hand accounts of fire being transported by means of burning torches or 'fire brands'. In 1777 Bligh recorded seeing a basket of white 'flint like stones' at Adventure Bay (AT 2010:12). These are likely to have been fire brands.

Baudin in 1802 reported seeing a 'multiplicity of fires' burning in 'on all sides' from where his ship was anchored in North West Bay (AT 2010:12). Captain Hamlin reported to Baudin watching two Aboriginal men pull up their canoe at North West Bay and walk into the scrub, setting fire to the undergrowth as they walked (AT 2010:12).

### 3.3 Contact History

It appears that outside the initial settlements at Risdon and Sullivan's Cove, there was a brief period of amicable relations between Aboriginal people and the European settlers. For the most part, the Mouheneener would not visit British camp at Sullivan's Cove, and were friendly to small groups of Europeans met in the bush.

In 1804, Colonial chaplain Robert Knopwood records observing 'a great many native huts and fires they made' on the western shore of the Derwent, north of Hobart (Nicholls 1986). He also recorded that Aboriginal people were around the camp at Sullivans Cove but could not be persuaded to enter (Nicholls 1986). By 1805, Aboriginal people were visiting outlying huts in areas near now Kingston, Taroona and New Town, with trades systems established in which Aboriginal people would exchange kelp and crayfish in return for bread and potatoes (AT 2013:8).

However, these friendly relations were relatively short-lived. Conflicts over food resources triggered a deterioration in these relationships as European settlers sought to augment their meagre resources with freshly caught game. Hobart the surrounding areas became vital hunting grounds supplying kangaroo meat to the struggling colony on the brink of starvation (Alexander 2006:5).

The economic importance of the kangaroo hunters to the success of the colony cannot be over emphasised. Without the supply of kangaroo meat, the government would have been unable to meet the rations and maintain the settlement (Boyce 2009:52). The European consumption of kangaroo was so great that by late 1808 they had been largely exhausted from the immediate surrounds of Hobart – causing hunting parties to venture further afield. The reliance of the colonisers on kangaroo brought them into direct conflict with the Aboriginal people.

At first, the Europeans were at an advantage as they had hunting dogs that greatly increased the numbers of kangaroo that a hunter could kill (Boyce 2009:52). But, Aboriginal people quickly adapted to the use of dogs, an example of rapid cultural and economic adaptation. This brought the two groups onto a more even par (Boyce 2009:66). This period of parity only lasted while the European population was small; as early as 1806 the kangaroo populations around Hobart had been decimated and the hunters were being forced to move further north, towards the Brighton district (Boyce 2009:54). The British settlement was literally starving, and there was a strong economic imperative for hunters to extend to the north in search of fresh sources of game. As the settlement continued to expand, both the colonists need for a meat supply, and their transformation of the hunting grounds into cleared, pastoral farms set the scene for an escalation in conflict (Boyce 2009).

As the population of Van Diemen's Land increased, farms gradually spread out along the shores of the Derwent, the agricultural economy grew and land grants increased in number. Isolated relationships between Aboriginal people and European settlers have



been recorded during this time. For example, Knopwood, who was granted land at Battery Point, records having a 17 year old Aboriginal girl come to his home seeking fire (1806), and several years later a group of seven Aboriginal people coming to his home and camping in the garden to gather oysters and mussels from the nearby shore (now Salamanca Place) (Nicholls 1986).

Of William Collins, a settler at Macquarie Point, Knopwood records 'He see many of the natives and was conducted to the town by some of them. Where there were about 20 families, he stayed all night with them; they were very friendly. He see 3 of their cattermerans or small boats made of bark that will hold about 6 of them' (Nicholls 1986 cited in AT 2013).

A more prolonged relationship existed between Edward Lord and an Aboriginal man named 'Musquito' whom Lord employed as a stock keeper. In 1816, Musquito accompanied Lord on a cattle-buying mission to Mauritius (AT 2013).

Visits by groups of Aboriginal people to Hobart Town continued into the early 1820s; Robinson records Aboriginal people visiting the Town in both 1824 and 1825. Between 1804-1824 interactions between Aboriginal and Europeans have been classified as 'uneasy co-existence', however things became much more hostile following 1824. By the 1820s the European population of the town had exploded, resulting in a corresponding increase in the issuing of land grants over the most valuable grass plains. This in-turn caused issues relating to access to native game, hunting grounds and the connection of Aboriginal people with their traditional tribal lands (AT 2013). Attempts to forcibly remove Aboriginal people from the areas settled by Europeans failed and unprecedented violence ensued.

Clashes with Aboriginal communities became more frequent and more violent as European settlement expanded. Lieutenant Governor George Arthur proclaimed Martial Law in November 1828, leading to the active pursuit, capture and death of many Aboriginal people. A bounty was introduced in February 1830 of five pounds for every adult captured and two pounds for each child. In the two years between November 1828 and November 1830 some twenty Aboriginal people were captured and a further sixty lost their lives (Ryan 1996:102).

This violence culminated in the declaration in November 1828 of Martial Law against the Aboriginal people in the 'settled areas' (Ryan 1996:101). A series of six 'roving parties' were established for the purposes hunting and capturing the remaining Aboriginal occupants of the settled areas. This military action resulted in a general increase in the scale of violent conflict between Europeans and Aboriginals, and by 1830 it was decided that a full scale military offensive was required in order to quell the Aboriginal uprising.

This operation, termed the 'Black Line', involved the assembly of 2000 men in October 1830. They formed a human chain that swept through the settled districts over a period



of three weeks, with the aim of driving the remnant Aboriginal populations from these areas. The Black Line was Governor Arthur's response to repeated insistence from settlers that Aboriginal people should be removed from the midlands (Alexander 2006:15). This reflects the level which conflict had reached by 1830. Martial Law was finally revoked in 1832 (Ryan 2012:112-113).

The Black Line itself proved to be a dismal failure, with the total capture of two Aborigines and death of another three. However, it was sufficiently distressing to the general Aboriginal community that more than two hundred people subsequently allowed themselves to be persuaded by George Augustus Robinson (the 'Protector of Aborigines') to relocate to Flinders Island in exchange for food, shelter and safety (Lines 1991:47). They were further promised that they would be returned to their former homes on the Tasmanian mainland as soon as possible.

By 1835 the majority of the 220 Aborigines who arrived with Robinson at the Wybalenna Aboriginal establishment on Flinders Island had died from inadequate shelter, insufficient provisions and introduced disease. Birth rates were extremely low and few children survived infancy. In 1847 six Aborigines at Wybalenna made a petition to Queen Victoria asking that the promises made to them be honoured. In October 1847, the surviving 47 Aborigines were transferred to an ex convict probation station at Oyster Cove. Only forty four people survived the trip (Lines 1991:47).

Conditions at Oyster Cove were only marginally better than at Wybalenna and the Aboriginal population continued to experience high mortality rates. However, throughout the 1850s and 1860s the European settlers recorded numerous anecdotes of Aboriginal people at Oyster Cove maintaining elements of their pre-contact lifestyle (AT 2010:26). They hunted, performed ceremonies and continued making traditional cultural items. The best known example is Fanny Cochrane who married ex-convict William Sawyer. She is reputed to have practiced traditional shellfish gathering, basket making, medicine and religious practices (AT 2010:27).

The Oyster Cove station closed in 1862. For most of the next 100 years, parts of the former station land were sold, while some remained as Crown land. In 1981, the majority of the former station area was proclaimed as a Historic Site. Despite strong opposition, the Aboriginal community reoccupied the site on 16 January 1984. Each year since occupying the putalina site, the Tasmanian Aboriginal Corporation has held an annual music and cultural festival (AHT fact sheet accessed 2021).

In 1995, the State Government formally handed the title of Oyster Cove putalina to the Aboriginal Land Council of Tasmania. The site continues to be managed by the Tasmanian Aboriginal Corporation. Today, the putalina festival attracts hundreds of people each January to enjoy local and interstate musicians, cultural activities and interactions with extended family and community (AHT fact sheet accessed 2021).

## 4.0 Background Archaeology

### 4.1 Regional Studies

The study area is situated within the South-East Region of Tasmania. There have been a number of Aboriginal archaeological studies undertaken within the South-East region over the past two decades. The majority of these have been in the form of survey assessments associated with proposed development activities and have focused on discreet areas (these are summarised in section 4.2). However, there has also been some broader research based investigations undertaken in the region. Probably the most comprehensive of these and the one most pertinent to the present investigations are that of Officer (1980) and Brown (1986).

#### **Officer (1980)**

Iain Officer (1980) carried out an extensive survey of the Derwent Estuary region, as part of his thesis works. The areas covered by the survey investigations extended from Blinking Billy Point (west bank of River) and Trywork (east bank of River), upstream to New Norfolk. The survey assessment in this area involved walking a series of survey transects along the shoreline of the River, with transects in some areas extending up to 1km inland from the River.

In the course of his investigations, Officer recorded a total of 416 midden sites. Of these, 298 were located on the east bank of the River and 118 on the west bank (Officer 1980).

The shell midden sites identified by Officer were predominantly comprised of mussel (*Mytilus planulatus*, *Xenostrobus seures* or *Brachidontes rostratus*) and oyster (*Ostrea angasi*). A wide range of other shell fish species were represented in low numbers at a number of these sites (Officer 1980).

Stone artefacts were observed at 33 of the recorded midden sites (28 artefacts on the east bank and 5 artefacts on the west bank). A wide range of stone material types were represented in these artefact assemblages, including cherty hornfels, silicified breccia, mudstone, chalcedony, quartz, basalt and dolerite (Officer 1980).

Bone material was observed at only four midden site locations, indicating that for whatever reason, bone material in middens on the Derwent River is a rare occurrence (Officer 1980).

One of the areas intensively surveyed by Officer (1980) was Bedlam Walls, which lies on the east side of the Derwent River, between Geilston Bay and Risdon Cove and extends up to 1.2km inland from the shore of the River. Officer (1980) recorded a total of 74 sites in this area (sites AH 1184-1257). The vast majority of sites are classified as middens, however, three stone quarries and one rock shelter was also identified. A large number of the midden sites (28%) are described as being extensive, covering in excess of 1000m<sup>2</sup>, with the largest site being over 8000m<sup>2</sup> (Officer 1980). The midden sites range

from being located immediately on the shore line through to up to 530m inland from the shore. The dominant shell material represented in these midden sites was the black mussel (*Mytilus planulatus*) and oyster (*Ostrea angasi*).

Officer (1980) notes that a local resident (Dr Jacklyn) also recorded a large number of Aboriginal sites in the Bedlam Walls area, in the period between 1965-1973. The sites recorded by Officer (1980) included those site identified by Dr Jacklyn. Officer identified an additional 19 midden sites to those identified by Jacklyn. As part of his recording efforts, Dr Jacklyn carried out an extensive salvage of stone artefacts in the Bedlam Walls area. Jennings (1983) subsequently undertook an analysis of this collection. Jennings (1983) reports that of the 1016 pieces of stone material collected by Dr Jacklyn, 991 pieces are determined as being stone artefacts, giving an average artefact density for the area of 381 artefacts/km<sup>2</sup>. The majority of artefacts were collected from the shoreline area between Shag Bay and Geilston Bay (641 artefacts). Of the 991 artefacts, 633 were un-worked and 358 are worked. Stone material types represented in the assemblage include hornfels, quartzites, chalcedony and sub-basaltic hornfels (Jennings 1983).

### **Brown (1986)**

Steve Brown (1986) was engaged to carry out the South East Tasmanian Archaeology Project. This was one of nine regional overview studies, funded through National Estate grants, which were directed at examining the Aboriginal archaeological resources of Tasmania. The aims or duty statement for the South East Tasmanian Archaeology Project was to define the prehistory of the region and to define present and potential future impacts on the Aboriginal heritage resources in the region.

As part of his research design, Brown (1986:49-50) divided the landscape of the south-east region into landform unit types. Five major landform unit divisions were identified. These were;

- small offshore islands,
- Bruny Island,
- coastal and estuarine environments (consisting of coastal margins, coastal plains, river estuaries, lagoons and swamps),
- inland hills, plains and river valleys, and
- inland mountains (alpine plateau).

Brown (1986:49-50) then collated available archaeological data for these landscape units, including the range of site types present, the site components and the distribution and frequency of sites. The data was generated from previous archaeological investigations undertaken in the region, as well as the findings from the field work carried out by Brown.

Of the five landscape units identified by Brown (1986), the most pertinent to the present investigations are the coastal and estuarine environments. The following provides an overview of the findings, as presented by Brown (1986) for this landform unit.

#### *Coastal and Estuarine Regions*

The Coastal and Estuarine Regions consists of coastal margins, coastal plains, river estuaries, lagoons and swamps. It encompasses the River Derwent.

Brown (1986:79) notes that shell middens are by far the most common site type occurring within the coastal and estuarine environmental zone. A number of trends were observed in relation to the distribution of this site type within the coastal and estuarine environmental zone, and the composition of materials at these sites. These are summarised as follows.

- Middens are generally not present in areas with steep shore profiles.
- The greatest number of middens was identified on coast lines which contain a mixture of rocky headlands and short sandy beaches (mixed coast areas).
- On long sandy beaches the volume of midden material was found to decline with distance from a rocky coast.
- Middens are essentially comprised of two types; rocky coastal and bay estuarine, reflecting different landscape settings. However, middens with shell species common to both these types occur in intermediate zones such as estuary and lagoon mouths.
- The largest rocky coastal shell middens occur on rocky headlands and points, with associated rock platforms, where abalone, turbo, mussels and limpets occur.
- The bay estuarine type middens are generally composed predominantly of mussel and oyster shellfish species. The largest middens are found immediately adjacent to the shoreline, near to the shell fish resources. A few sizeable middens have been noted up to 500m inland, with smaller middens having been identified up to 1km inland.
- Shell middens in South-east Tasmania are comprised almost entirely of shell, and rarely contain large numbers of stone artefacts or faunal remains (Brown 1986:79-82).

#### **Overview for the South-East Tasmanian Region**

In summary, Brown (1986:99-102) has identified the following broad patterns of site type distribution in South-East Tasmania.

- Aboriginal archaeological sites occur in all parts of the landscape.
- The coastal margins (including off shore islands), coastal plains and river estuaries are very rich in archaeological resources and contain a high density of sites with large quantities of archaeological remains. The Derwent Estuary in particular was an area of rich archaeological resources.
- Inland sites are dominated by open artefact scatters and isolated artefacts. Artefact densities are highest along the river, rivulet and creek valley floors and

- adjacent to lower hill slopes, particularly where the hill slopes are gently inclined, with a north aspect, and have sandy well drained soils.
- Shell middens most frequently occur in close proximity to shellfish resources, particularly on cliff tops or headlands where there is easy access to these resources.
  - Stone artefact quarries most frequently occur where there is a surface expression of geological contact zones, in particular between Jurassic dolerite and Triassic or Permian strata.

As a general statement, Brown (1986:102) summarises that site numbers and densities in South-east Tasmania are greatest within 300m of the present coastline and in the immediate vicinity of coastal lagoons.

In terms of environmental factors determining site location, Brown (1986:103) is of the opinion that topography is perhaps the most consistent and important factor. Sites in general, but particularly the larger ones (in terms of artefact numbers) are very seldom found on steep gradient slopes.

In terms of duration of Aboriginal occupation, Brown (1986:99-100) believes that the South-eastern Tasmanian region has probably been occupied by Aboriginal people for the past 20 000 years. However, he acknowledged that there are no conclusive dates for sites beyond 6000 years old for the region. Notable at the time was the absence of Pleistocene and early Holocene sites in this portion of Tasmania. This may be due in part to rising sea levels at 7,000BP causing the inundation coastal sites, and to geomorphological changes in sand dunes with the re-deposition of sand sheet and dunes approximately 6,000 years ago. However, Brown (1986) believed that the systematic occupation of the area did not begin until 6,000 years ago when those populations occupying the Derwent Estuary area moved into the southern part of the region. Further research in the region was deemed to be necessary before any of these hypotheses could be confirmed.

#### **4.2 Previous Aboriginal Heritage Assessments Undertaken in the Vicinity of the Study Area**

There have been a large number of Aboriginal heritage assessments undertaken within the general vicinity of Bridgewater and Brighton. Most have these have been undertaken as part of the planning processes for specific infrastructure projects, such as the Bridgewater Bridge upgrade, the Brighton Bypass and Brighton Transport Hub projects. The following provides a summary review for those assessments that are most relevant and in closest proximity to the Boyer Road Precinct study area.

##### **4.2.1 Bridgewater Bridge Studies**

###### ***Austral Archaeology (1997) and Stanton (1997)***

David Parham (Austral Archaeology 1997) and Stephen Stanton (1997) carried out a joint field survey assessment as part of the Bridgewater Bridge Planning Study. In the

course of the field investigations three Aboriginal sites were identified (AH 7774, 7775 and 7776). All three sites were situated on the northern foreshores of the Derwent River (Bridgewater side). Site AH 7774 is located approximately 300m west of the Bridge and is described as a thin scatter of shell midden, which has been partially exposed through the construction of a glass house. Austral Archaeology (1997) suggested that the AH 7774 shell exposure was part of a larger, subsurface midden obscured beneath the soil surface. The site appears to correlate with the location of AH 1384 which was previously recorded by Officer (1980). The site is situated outside the bounds of the study area.

Site AH7775 was described as an extensive scatter of shell fragments extending along the northern Derwent River foreshore, approximately 175m east of the Bridge. The site consisted of fragments of oyster shell which have been exposed by the growth of the large pine trees in the area. The dimensions of the site are reported to be 90 metres in length by up to 12 metres in width. The site is reported to have been disturbed by the establishment of the gravel access road to the property, with fragments of shell visible in the paddock on the other (northern) side of the road, away from the main concentration of shell (Stanton (1997). Site 7775 is situated within the immediate vicinity of site AH 1383 recorded by Officer (1980), and given their spatial proximity were considered likely to be part of the one site complex.

AH 7776 was located further to the east at Woods Point, also on the northern Derwent foreshore. This site is reported as comprising two stone artefacts. One is a retouched flake struck from grey banded chert and the other a flaked piece of quartzite.

In addition to these three sites, Stanton (1997) and Austral Archaeology (1997) also identified a 'potentially sensitive landform' on the Granton side of the Derwent foreshore, opposite Black Snake Lane. The landform is described by Stanton (1997) as a partially disturbed, small hummock covered by dense vegetation. According to Austral Archaeology (1997), the landform is 'a remnant section of higher, hard ground on the shore that has not been either reclaimed or otherwise intensively developed.

### **Stone (2009)**

Tim Stone (2009) was engaged to implement a preliminary Aboriginal cultural heritage assessment for the proposed Bridgewater Bridge Replacement Planning Study. The assessment essentially constituted a desk top assessment and review of previous studies. Stone (2009) identifies that two previously recorded Aboriginal sites are located within the bounds of the then identified study area (sites AH 1383 and 7775). Stone also noted that these two sites were likely to be part of the one site complex. Stone (2009) identified the fact there was a possibility that these two sites (or 1 site complex) may be larger in extent than what has been previously recorded, and that the site(s) may be impacted by proposed bridge construction work.

Stone (2009) recommended that a qualified archaeologist and Aboriginal Heritage Officer should be engaged to conduct a surface survey of the Bridgewater Bridge



planning study area, with the aim of locating all Aboriginal cultural heritage sites and areas of archaeological potential in the study area. Stone (2009) also recommended that a staged approach be adopted for heritage investigations, which allows time for archaeological subsurface investigation of AH 1383/7775 midden site, if this site cannot be avoided by the bridge design.

***Hydro Consulting (2009) and Maynard (2009)***

Aboriginal Heritage Officer Leigh Maynard and Hydro Tasmania Consulting trainee Jessie Digney were commissioned by DIER to undertake Aboriginal community consultation work for the Bridgewater Bridge Replacement Planning Study. The primary aim of this consultation was so the views, concerns and beliefs of the Aboriginal community regarding the Aboriginal heritage in the area can be considered, and incorporated into any required permit applications (under the *Aboriginal Relics Act 1975*). Hydro (2009) reports that the outcomes of the consultation was that the wider Aboriginal community were strongly opposed to any development that negatively impacts Aboriginal heritage or other values. Maynard (2009) reports that determining the size and extent of AH site 7775, and thus the potential impacts to this site through the proposed Bridge construction became one of the major issues discussed during the course of the community consultation. Maynard (2009) reports that some community members supported augering techniques to determine the extent of the site, others were in favour of test pitting, while some members were of the view that the bridge alignment should be moved altogether in order avoid any potential impacts to the site.

***CHMA (2011)***

CHMA (2011) was commissioned by GHD (on behalf of DIER) to undertake further Aboriginal heritage assessment work for the proposed Bridgewater Bridge replacement project. This is around 2km to the west of the current study area. In the course of the field survey assessment two Aboriginal heritage sites were identified and recorded (Sites AH1383/7775 and AH11190).

Site AH1383/7775, was situated on the northern foreshore of the Derwent River, within 200m east of the existing Bridge. The site had been previously identified by both Officer (1980) and Stanton (1997). The site was described by CHMA (2011) as an extensive thin veneer of broken shell material that was observed to extend over an area measuring approximately 100m (east-west) x 10m (north-south). The shell material was exposed along a series of small erosion patches that occur primarily around the bases of a row of mature pine trees that extend along this section of the foreshore. The shell had been heavily fragmented, and much of the material had been burnt. Despite the heavily fragmented nature of the shell material, two types of shell fish could be identified as being definitively represented in the midden, these being black mussel (*Mytilus planulatus*) and oyster (*Ostrea angasi*). A small number of stone artefacts were also observed to be in association with this shell.

Site AH11190 was classified as an isolated artefact which was situated approximately 100m south of the southern foreshores of the Derwent River, and 300m down-stream (east) of the existing Bridge. The artefact was located on a graded vehicle track that runs in an east-west direction across the lower slopes of a hill. These slopes run from south-west to north-east down towards the southern margins of the Derwent River. The gradient of these lower slopes, in the vicinity of where the artefact was identified is between 2-4°. Besides the two Aboriginal sites described above, no additional Aboriginal sites or areas of potential archaeological sensitivity were identified within the bounds of the proposed Bridgewater Bridge Replacement corridor.

#### **CHMA (2020a)**

CHMA (2020a) were engaged by State Growth to undertake an updated Aboriginal heritage assessment for the broader Bridgewater Bridge route corridor. The field survey program resulted in the identification of five Aboriginal sites. Four of these sites were re-recordings of registered Aboriginal sites (AH1382, AH1382/AH7775, AH7776, 11873), with the fifth site being a new recording (AH13833). Sites AH1382, AH1382/AH7775 and AH7776 were all shell midden deposits that were located on the northern margins of the River Derwent Estuary, downstream (east of the Bridgewater Bridge). Site AH11873 was an isolated artefact that is located within a rural farm paddock, approximately 40m north of the East Derwent Highway. Site AH13833 was an isolated artefact that is located 220m to the south of the southern margins of the River Derwent, and 600m downstream (south-east) of Bridgewater Bridge. In addition to these five sites, three Potential Archaeological Deposits (PADs) were identified within the study area corridor. PADs 1 and 2 were situated on the northern margins of the River Derwent, with PAD 3 being situated on the east margins of the Black Snake Rivulet, on the south side of the River Derwent. The PAD1 area incorporated site AH1383/AH7775.

#### **CHMA (2021)**

CHMA (2021) were subsequently engaged by State Growth to undertake a program of sub-surface investigations within the PAD1 and PAD3 areas. The purpose of the sub-surface investigations is to determine the extent and nature of Aboriginal heritage values within these two PAD areas, and based on the findings of the investigations, to develop appropriate management/mitigation options.

A total of 14 stone artefacts were recovered from the test pitting program at PAD1. In addition, low densities of shell midden material were recovered from five of the test pits. No lenses or stratified deposits of midden material was identified in any of these pits. Instead, fragments of shell material was scattered throughout the soil deposits. Based on the observations made during the test pitting program, and the previous recording of this site undertaken by Stanton (1997) and CHMA (2011 and 2018), it appeared that the artefact deposits associated with this site is confined to an area measuring approximately 70m in length (south-east to north-west) x 20m wide. The site may once have been larger in spatial extent. However, the area to the north and west of the site has been very heavily impacted by development activity and any artefact

deposits that may once have been present in these areas appears to have been destroyed. The density and nature of the artefact deposits present at site AH1383/AH7775 was assessed as being consistent with the area having been utilised as an interim seasonal camp site positioned on the northern margins of the River Derwent (CHMA 2021).

A total of eight stone artefacts were recovered from the test pitting program at PAD3. These deposits were confined to the central and southern portions of the PAD, across an area measuring approximately 75m (north-south) x 50m. These artefact deposits were classified as a newly recorded Aboriginal site (AH13880). The artefact densities identified at site AH13880 were interpreted as being consistent with more sporadic levels of activity. It was considered likely that these margins on the east side of Black Snake Rivulet were occasionally utilised as an interim camp site. Black Snake Rivulet would have provided a reasonably reliable source of fresh water, and the area is situated less than 1km from the resource rich River Derwent estuary (CHMA 2021).

#### **CHMA (2022)**

During the course of undertaking historic investigations at the Former Black Snake Inn historic site located at 650 Main Road Granton, a number of suspected Aboriginal stone artefacts were uncovered by Southern Archaeology (SA). The Unanticipated Discovery Plan (UDP) process for Aboriginal heritage was followed and Aboriginal Heritage Tasmania (AHT) was informed of the discoveries. The Aboriginal artefacts identified by SA were registered on the Aboriginal Heritage Register (AHR) as being an extension of site AH11190, which was originally recorded by CHMA (2011).

CHMA (2022) were engaged to undertake a program of sub-surface investigations in order to better understand the nature and extent of Aboriginal heritage site AH11190. The investigations involved the excavation of 85 test pits. A total of four stone artefacts were recovered from these 85 test pits. Only two of the test pits were artefact bearing (pits 33 and 35), with two artefacts recovered from each test pit. Test pits 33 and 35 are situated within 15m of each other, in the western portion of the study area, on the lower northern slopes of the hill. Slope gradients in this area are around 2-3°. This is the general area where the majority of Aboriginal artefacts associated with AH11190 were identified by Southern Archaeology during the course of the historic investigations. The artefacts recovered through the test pitting program were all situated in a highly disturbed context, being within imported fill material.

Subsequent to the completion of the test pitting program, SA identified a further six Aboriginal stone artefacts during historic investigations. All six artefacts are situated in heavily disturbed contexts, in the immediate vicinity of the previously identified boundaries of site AH11190. The boundaries of site AH11190 were amended to incorporate these six artefacts.



## 4.2.2 Other Investigations in the Vicinity of the Study Area

### ***Tasmania Natural Gas Project (Stanton 2001)***

Stanton (2001) was engaged by Duke Energy to undertake an Aboriginal heritage assessment for the Tasmanian Natural Gas Project, which was focused on a 430km long pipeline easement. A section of this easement branched off near Bridgewater, running through to New Norfolk. The assessment of the 430km resulted in the recording of 23 Aboriginal heritage sites. One of these sites (AH8815) was identified along the section of easement between Bridgewater and New Norfolk and appears to be situated within the Boyer Road Precinct study area. The site was described as an extensive artefact scatter. This is discussed in more detail in section 4.3 of this report.

### ***South East Irrigation Scheme (CHMA 2011)***

CHMA (2011) was engaged by Entura to undertake an Aboriginal heritage assessment for the South East Irrigation Scheme (SEIS). The total length of the pipeline corridor that was the focus of the assessment was 164km. The assessment resulted in the recording of sixty-nine (69) Aboriginal sites, comprising thirty-four (34) artefact scatters, thirty (30) isolated artefacts, two (2) artefact scatters with associated areas of potential archaeological sensitivity (PASs), two (2) shell middens and one (1) possible shell midden. An additional 29 areas where no cultural material was evident but which were considered to have potential archaeological sensitivity were also identified.

A small section of the pipeline corridor ran through the Derwent River Valley, between New Norfolk and Bridgewater and passed through the Boyer Road Precinct study area. CHMA (2011) recorded four sites along this section of pipeline corridor, comprising three shell middens (AH11484, AH11485 and AH11520), as well as one Isolated artefact (AH11483). Site AH11483 appears to be situated within the study area. In addition, three areas of Potential Archaeological Sensitivity (PAS) were recorded. These were areas where although no cultural deposits were identified, it was assessed that there was some potential for cultural deposits to be present. One of these PAS areas (PAS1) is situated on the northern side of Boyer Road and runs through the Boyer Road Precinct study area, traversing the lower slopes of the hill.

### ***The Brighton Transport Hub (Stanton 2008b and 2008c; CHMA 2008b)***

A series of archaeological investigations were recently undertaken at the Brighton Transport Hub, located immediately to the west of the southern section of the proposed Brighton Bypass route (on the west side of the Midlands Highway).

Three Aboriginal sites (AH10648, AH10649 and AH10650) were identified Stanton (2008b and 2008c). A total of 103 artefacts were identified at AH10648, concentrated around the northern basal slopes of a prominent hill. A scatter of 29 artefacts were identified at site 10650 located along the southern portion of a broad flat spur line, on the northern side of Ashburton Creek, while site AH10649 comprised 3 artefacts with sub-surface potential near the Creek.

Following subsurface investigations at these sites by CHMA (2008b) site 10648 was found to comprise a range of cultural features including moderate-high densities of surface and sub-surface artefacts, stone procurement sites and an early European occupation site. Spatial and temporal links indicate the area is a single site complex including both AH10648 and AH10650.

A silcrete procurement site was found at AH10650 comprising a discreet concentration of silcrete/quartzite nodules (varying in size from a soccer ball to a medicine ball), which are located on the basal southern side slopes of a hill, on the northern margins of Ashburton Creek (grid reference E518633 N5269971). This WAS just to the south of the southern boundary of the Hub site. These nodules have been the focus of extensive procurement activity, with several thousand artefacts (mainly primary flakes anddebitage) noted within a 50m radius of the nodules. Given the dominance of silcrete stone artefacts at site AH10650, and the close spatial association of the site with the silcrete procurement source, it appears that this site is representative of sporadic activity associated with the procurement of stone from this source.

Primary areas of Aboriginal occupation were the elevated terraces on the southern and northern margins of Crooked Billet Creek with activity radiating out from the area. The terraces occur on a sheltered part of the small valley associated with Crooked Billet Creek at a point where the creek flattens to form a small swamp area. It is likely that these elevated terraces were regularly utilised as interim camp locations by Aboriginal people in the area. Foraging activity (including the procurement of stone materials) would have occurred in the broader valley area, with people returning to these terrace areas to process their harvests. The occupation of this area appears to have extended through to the 'Post Contact' period as evidenced by the presence of flaked bottle glass. There was some evidence to suggest that Aboriginal activity in this area during the 'Post Contact' period may have shifted from the terraces either side of the Creek, slightly to the east to the lower northern slopes of a nearby prominent hill. Why this is the case was uncertain (CHMA 2008b).

The likely scenario was that Aboriginal people were carrying out initial procurement and reduction activities at the procurement site itself, and then secondary reduction processing at other locations (including site 10650). The results of the test pitting undertaken at site AH10650 indicate that the movement of the silcrete material from the stone procurement site was generally north toward Crooked Billet Creek and site AH10648. Secondary reduction processing appears to have been mainly carried out at site AH10648, and along the western edge of the hill summit between sites AH10648 and AH10650 (CHMA 2008b).

### ***Maynard and McConnell 2003***

Anne McConnell and Leigh Maynard were engaged to undertake an Aboriginal heritage assessment for a proposed natural gas pipeline development in the Greater Hobart region. The assessment focused on an off take station which was located approximately 2km north of Bridgewater, and the distribution pipeline which extended south to the

centre of Hobart, via a section of this pipeline ran from Bridgewater to Old Beach, following the alignment of the East Derwent Highway. This is the closest section to the present study area. The survey assessment did not identify any Aboriginal heritage sites or areas of cultural heritage value either on or in the immediate vicinity of the investigated areas. Apart from the Hobart City Centre, there were no areas where there was considered to be an elevated potential for sub-surface Aboriginal heritage deposits to be present Maynard and McConnell (2003:11).

### ***Sainty 2007***

Rocky Sainty was engaged by the Brighton Council to carry out an Aboriginal heritage assessment for a proposed walking track between Old Beach and Bridgewater. The survey resulted in the identification of two Aboriginal sites (1372 and 1335), with sites having been previously recorded and registered. Site 1372 is classified as a shell midden deposit, which was located at the Green Point Nature Reserve. This is around 500m to the west of the current study area, on the west side of Herdsmans Cove. Site 1335 was also classified as a shell midden, and is located within the coastal reserve at Swan Park, Gagebrook, on the eastern side of Herdsmans Cove (Sainty 2007:3).

### ***CHMA (2017)***

CHMA (2017) was engaged by MONA to undertake an Aboriginal heritage assessment for a 16ha parcel of land which was part of a Derwent Foreshore Masterplan proposal. CHMA (2017:54) recorded two Aboriginal heritage sites during the field survey (AH1379 and AH1380). These two sites were both originally recorded by Officer (1980) as part of his survey of the Derwent Estuary. The two sites were both classified as shell middens, and were both located on the northern foreshore margins of the River Derwent, immediately to the east of the Sewage Treatment Plant. Both sites comprised sparse scatters of shell midden material. The midden material at the two sites appeared to be primarily confined to the soil surface and very upper soil horizon. No shell midden lenses were noted at either site. The two site areas had been subject to moderate to high levels of disturbance through prior land clearing, at the cutting of artificial embankments across the site area. There was also evidence of fill material having been placed across the foreshore area (CHMA 2017:54).

### ***CHMA (2020b)***

CHMA (2020b) was engaged by Brighton Council to undertake an Aboriginal heritage assessment for the proposed Bridgewater Reserve Playground, which is situated around 1km to the east of the current study area. No Aboriginal heritage sites or specific area of elevated archaeological potential were identified during the field survey assessment. CHMA (2020b) noted that the search of the AHR undertaken for this project showed that there are no registered Aboriginal sites that were located within or in the immediate vicinity of the study area boundaries. The negative survey results were interpreted as being a reasonably accurate indication that either there were no Aboriginal sites located in the study area, or that site and artefact densities across the study area are likely very low, reflecting sporadic activity. The most likely site type to be present would be small



artefact scatters or isolated artefacts, or very sparse midden deposits (CHMA 2020b:48-49).

### **CHMA (2023)**

CHMA (2023) was engaged by Brighton Council to undertake an Aboriginal heritage assessment for a 30ha parcel of land at Sorell Street, Brighton, which is proposed for rezoning. This is immediately to the east of the Boyer Road Precinct. The assessment resulted in the recording of one Aboriginal heritage site (Site AH14306), which is an isolated artefact. Besides AH14306, no other Aboriginal heritage sites, suspected features or specific areas of elevated archaeological potential were identified. CHMA (2023) noted that surface visibility across much of the surveyed areas was low. However, the survey results were interpreted as being a reasonably accurate indication that either there were no other Aboriginal sites located in the study area, or site and artefact densities across the study area were likely to be low to very low, reflecting sporadic activity. The most likely site type to be present would be small artefact scatters or isolated artefacts, or very sparse midden deposits.

### **4.3 Registered Aboriginal Sites in the Vicinity of the Study Area**

As part of Stage 1 of the present assessment a search was carried out of Aboriginal Heritage Register (AHR) to determine the extent of registered Aboriginal heritage sites within and in the general vicinity of the Boyer Road Precinct study area.

The search results show that there are 29 registered Aboriginal heritage sites that are located within an approximate 1km radius of the study area (search results provided by Joel Williams from AHT on the 24.9.2024). The majority of these sites (18 sites) are classified as Aboriginal shell middens, with three of these shell middens also having stone artefacts present. In addition, there are seven Artefact scatters and four isolated artefacts. Figure 9 shows the location of these registered Aboriginal sites in relation to the study area. The majority of sites are clustered along the foreshore margins of the River Derwent.

Of these 29 registered Aboriginal sites, there are 10 sites that are situated within a 100m radius of the study area. Based on the available information, two of these sites are situated within the boundaries of the study area (sites AH8815 and AH11483). The other eight sites appear to be situated just outside the south-west boundary of the study area. Table 1 provides the summary details for these registered sites, with Figure 10 showing the location of the sites in relation to study area. It should be noted that for most of these sites, only a single grid reference point location is available on the AHR. However, Figure 10 denotes the potential spatial extent of these sites, based on the available descriptive information and any associated mud maps.

**Table 1: Summary details for registered Aboriginal sites located within a 100m radius of the Boyer Road Precinct study area (Based on the AHR search results dated 24.9.2024)**

AH Number	Site Type	Grid Reference (GDA 94) Easting	Grid Reference (GDA 94) Northing	Description
191	Shell Midden	517312	5268682	Site recorded in 1977 (recorder unknown) and described as a large concentration of midden material exposed across an area measuring 36m x 4m. site exposed in rail cutting and partly covered by Boyer Road. Midden material comprised mud oyster and mussel. Site is possibly a component of site AH1386 and AH11485. Site is located just to the south-west of study area.
11483	Isolated Artefact	517070	5269150	Site recorded by CHMA (2011) and described as a brown waterworn quartzite top grindstone that was located on the basal slopes of a hill, 20m north of Boyer Road and 100m north of Derwent River. Site is within study area.
11484	Shell Midden	517184	5268950	Site recorded by CHMA (2011) and described as a shell midden with an associated stone artefact. Site is described as being within rail reserve, on north cutting of rail line across an area 50m x 10m. Site noted to be heavily disturbed, with potential for additional material to be present. Site is possibly a component of site AH1387. Site is located just to the south-west of study area.
11485	Shell Midden	517300	5268742	Site recorded by CHMA (2011) and described as a large shell midden that extends across an area measuring 350m x 50m. Site noted to be primarily within rail reserve, with midden material exposed within embankment cuttings and erosion scalds on north and south side of rail line. Some midden material also noted to extend on to embankment cutting on north side of Boyer Road. Site is possibly a component of site AH1386 and AH191. Site is located just to the south-west of study area.
11520	Shell Midden	517234	5268908	Site recorded by CHMA (2011) and described as a low density dispersed scatter of mud oyster shell that was exposed along the northern embankment of Boyer Road. Site is located just to the south-west of study area.
1385	Shell Midden	517620	5268370	Site recorded by Officer (1980) and described as four huge shell midden mounds located on point, on bank, above shore, and exposed in rail cutting. Site is located just to the south-west of study area.
1386	Shell Midden	517410	5268615	Site recorded by Officer (1980) and described as a large shell midden extending for 600m from point. Midden exposed in rail cutting, on bank above the shore. And extending to top side of bank cutting of Boyer Road in parts. Site is possibly a component of site AH191 and AH11485. Site is located just to the south-west of study area.
1387	Shell Midden	517212	5268882	Site recorded by Officer (1980) and described as extending from creek, NW for 200m on shore up to shallow point on bank. Midden material exposed in rail

AH Number	Site Type	Grid Reference (GDA 94) Easting	Grid Reference (GDA 94) Northing	Description
				cutting and in parts of the bank cutting of Boyer Road. Site is possibly a component of site AH11484. Site is located just to the south-west of study area.
1388	Shell Midden	516812	5269382	Site recorded by Officer (1980) and described as being located just NW of small point on bank above shore. Site is located around 100m to the south-west of study area.
8815	Artefact Scatter	517638	5268622	Site recorded by Stanton (2001) and was described as a large artefact scatter (25+ artefacts) extending across an area measuring around 300m x 50m, either side of a row of box thorns within a farm paddock. Majority of artefacts were cherty hornfel flakes. High potential for additional artefacts to be present. Site is within study area.



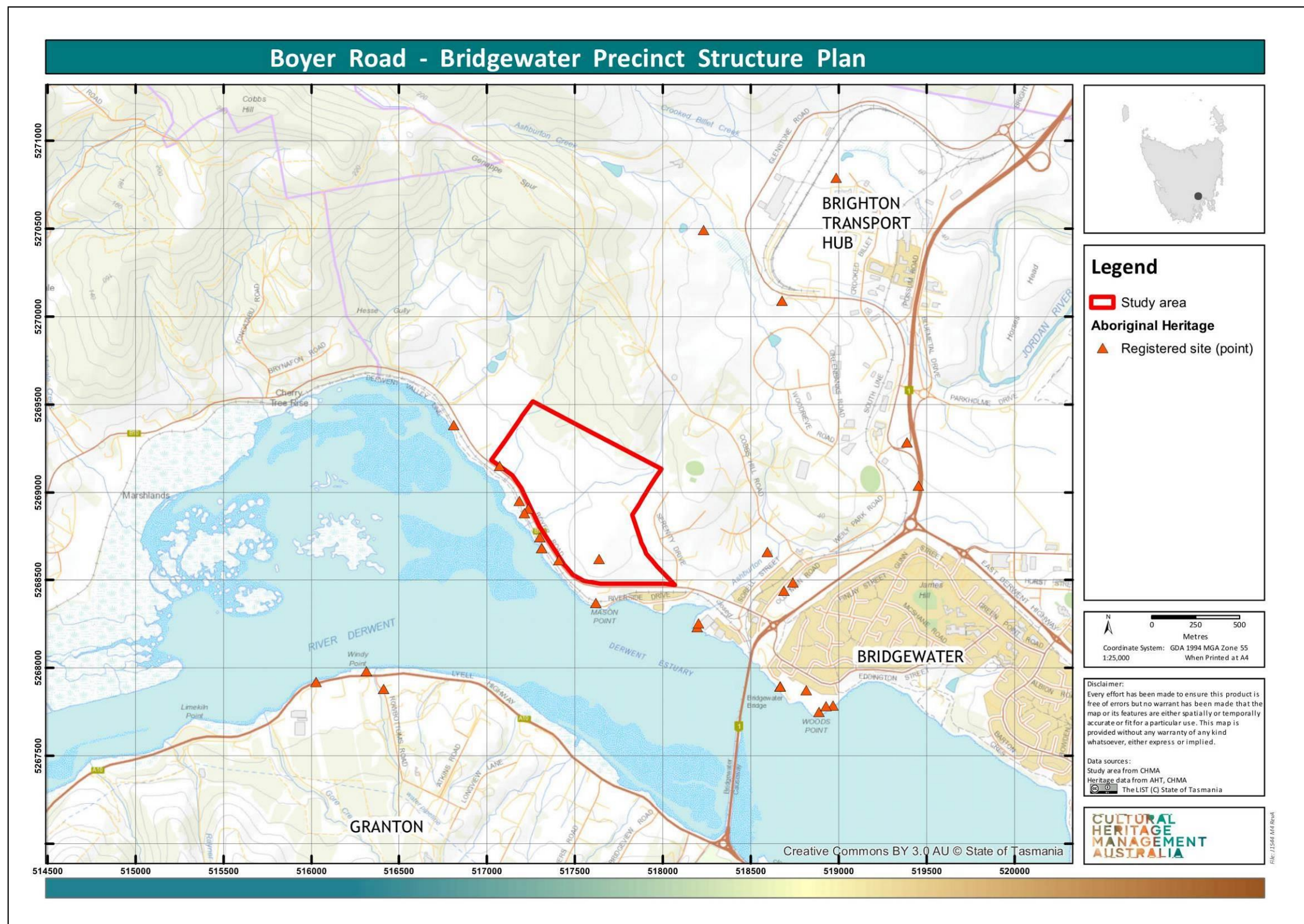

**Figure 9: Topographic map showing the location of registered Aboriginal sites located within a 1km radius of the Boyer Road Precinct study area (Based on the AHR search results dated 24.9.2024)**





## **5.0 Predictive Modelling**

### **5.1 Introduction to Predictive Modelling**

Predictive modelling, in an archaeological context, is a fairly straight forward concept and has been utilised by archaeologists in Australia for a number of years as a tool for undertaking research into Aboriginal heritage sites. In summary, predictive modelling involves the collation of information generated from previous archaeological research in a given region, and using this information to establish patterns of Aboriginal site distributions within the landscape of that particular region. On the basis of perceived patterns of site distribution, Archaeologists can then make predictive statements regarding the potential for various Aboriginal site types to occur within certain landscape settings, and can make preliminary assessments regarding the potential archaeological sensitivity of landscape types within a given region.

### **5.2 Predictive Models; Strengths and Weaknesses**

It should be acknowledged that most, if not all predictive models have a number of potential inherent weaknesses which may serve to limit their value. These include, but may not be limited to the following.

- 1) The accuracy of a predictive model is directly influenced by the quality and quantity of available site data and information for a given region. The more data available and the greater the quality of that data, the more likely it is that an accurate predictive model can be developed.
- 2) Predictive modelling works very well for certain types, most particularly isolated artefacts and artefact scatters, and to a lesser extent scarred trees. For other site types it is far more difficult to accurately establish distribution patterns and therefore make predictive modelling statements. Unfortunately, these site types are generally the rarer site types (in terms of frequency of occurrence) and are therefore generally the most significant sites.
- 3) Predictive modelling (unless it is very sophisticated and detailed) will generally not take into account micro-landscape features within a given area. These micro features may include (but is certainly not limited to) slight elevations in the landscape (such as small terraces) or small soaks or drainage depressions that may have held water. These micro features have been previously demonstrated to occasionally be focal points for Aboriginal activity.
- 4) Predictive modelling to a large extent is often predicated on the presence of water courses. However, in some instances the alignment of these water courses has changed considerably over time. As a consequence, the present alignment of a given water course may be substantially different to its alignment in the past. The consequence of this for predictive modelling (if these ancient water courses are not taken into account) is that predicted patterns of site distributions may be greatly skewed.



### **5.3 A Predictive Model of Site Type Distribution for the Study Area**

The findings of previous archaeological investigations undertaken in the surrounds of Bridgewater and Brighton indicate that the most likely site types that will be encountered within the study area will be artefact scatters/Isolated artefacts and shell midden deposits (or a combination thereof). It is also possible, although less likely, that Aboriginal stone quarry or procurement sites will be present. The following provides a definition of these site types and a general predictive statement for their distribution within the study area.

#### ***Artefact Scatters and Isolated artefacts***

##### Definition

Isolated artefacts are defined as single stone artefacts. Where isolated finds are closer than 50 linear metres to each other they should generally be recorded as an Artefact Scatter. Artefact scatters are usually identified as a scatter of stone artefacts lying on the ground surface. For the purposes of this project, artefact scatters are defined as at least 2 artefacts within 50 linear metres of each other. Artefacts spread beyond this can be best defined as isolated finds. It is recognised that this definition, while useful in most instances, should not be strictly prescriptive. On some large landscape features for example, sites may be defined more broadly. In other instances, only a single artefact may be visible, but there is a strong indication that others may be present in the nearby sediments. In such cases it is best to define the site as an Isolated Find/Potential Archaeological Deposit (PAD).

Artefact scatters can vary in size from two artefacts to several thousand, and may be representative of a range of activities, from sporadic foraging through to intensive camping activity. In rare instances, campsites which were used over a long period of time may contain stratified deposits, where several layers of occupation are buried one on top of another.

##### Predictive Statement:

Previous archaeological research in the region has identified the following pattern of distribution for this site type:

- Stone artefact scatters are numerous within the larger river valley systems;
- The largest open artefact scatters tend to be situated on well-drained sandy soils, in slightly elevated positions above river and creek floodplains, with a north aspect;
- Site and artefact densities on the lower lying flood plains of watercourses tend to be comparatively lower. This may be reflective of the fact these low lying areas were less favoured as camp locations, due to such factors as rising damp and vulnerability to flooding; and
- Site and artefact densities also tend to be comparatively lower in areas away from watercourses, and on moderate to steeply sloping terrain.

Applying this broad pattern of site distribution to the study area, it would be anticipated that the highest densities of artefact deposits would most likely to be encountered on those elevated and level landscape features that occur in the study area, such as the spines of spurs or the crest of hills or knolls. Particularly those areas where there are loose, well drained soil deposits. Increased artefact densities could also be expected to occur around any elevated and level and well drained landscape features that may be present around the margins of the ephemeral water courses that are present in the study area. Low to very low densities of artefact deposits could be expected to occur across the remainder of the study area.

### ***Midden Sites***

#### **Definition**

Middens range in thickness from thin scatters to stratified deposits of shell and sediment up to 2m thick. In addition to shell which has accumulated as food refuse, shell middens usually contain other food remains such as bone from fish, birds and terrestrial animals and humus from the decay of plant and animal remains. They also commonly contain charcoal and artefacts made from stone, shell and bone.

#### **Predictive Statement**

In the South-East Tasmanian region, the bay estuarine type middens are generally composed predominantly of mussel and oyster shellfish species. The largest middens are found immediately adjacent to the shoreline, near to the shellfish resources, and are on elevated, generally gently sloping or level terrain. A few sizeable middens have been noted up to 500m inland, with smaller middens having been identified up to 1km inland. These shell middens are comprised almost entirely of shell, and rarely contain large numbers of stone artefacts or faunal remains.

Shell midden deposits are most likely to be encountered within 100m of the foreshore margins of the Derwent Estuary. The shell middens are likely to be comprised primarily of mussel and oyster species, and stone artefacts are unlikely to be in association, or present in low numbers. The middens are most likely to be sited in discrete areas where the hill slope gradients are low.

As noted previously, the southern boundary of the study area is located around 150m of the River Derwent estuary. If midden sites are present in the study area, they are therefore likely to be situated around this south-west boundary area. There is a very low probability that middens will be encountered elsewhere throughout the study area.

### ***Stone Procurement/Quarry Sites***

#### **Definition**

A stone procurement site is a place where stone materials were obtained by Aboriginal people for the purpose of manufacturing stone artefacts. Quarry sites on the other hand have some evidence of the stone being actively extracted using knapping and/or digging. Stone procurement sites are often pebble beds in water courses (where there

may be little or no evidence of human activity) or naturally occurring lag deposits exposed on the surface. Quarry sites are usually stone outcrops, with evidence of knapping and pits dug to expose the rock. Concentrations of hammer stones and a thick layer of knapping debris are often present.

*Predictive Statement*

Previous archaeological research in the South East Tasmanian region has shown that the most common source of raw materials for making stone artefacts are outcrops of stone materials such as silcrete, cherty hornfels, quartzites, quartz, and fined grained volcanics. These tend to occur along prominent landscape features, such as the spines of ridges or on hills.

As noted in section 2 of this report, the bedrock geology of the study area, the underlying geology across the south-east portion of the study area is dominated by Jurassic dolerite, with a transition to Permian siltstone bedrock within the north-west portion of the study area. From an Aboriginal heritage perspective, neither siltstone nor dolerite are particularly well suited to the manufacture of stone tools and were seldom targeted for this purpose. However, there may be small pockets of metamorphosed siltstone suitable for artefact manufacturing, in the geological contact zone between the dolerites and the siltstone. It is difficult to predict where this contact zone might occur in the study area.



## 6.0 Survey Coverage of the Study Area

### Survey Coverage and Surface Visibility

Survey coverage refers to the estimated portion of a study area that has actually been visually inspected during a field survey. Surface Visibility refers to the extent to which the actual soils of the ground surface are available for inspection. There are a number of factors that can affect surface visibility, including vegetation cover, surface water and the presence introduced gravels or materials. Figure 11 provides a useful guide for estimating ground surface visibility.

The field survey was undertaken over a period of two days (22.10.2024 and 23.10.2024) by Stuart Huys (CHMA archaeologist) and Rocky Sainty (Aboriginal Heritage Officer). As noted in section 1.1 of this report, the land that is the focus of this assessment encompasses approximately 59ha. The field team walked a series of 13.7km of survey transects across this area, with the average width of each transect being 5m. This equates to a survey coverage of 68 500m<sup>2</sup>. Figure 12 shows the survey transects walked across the study area. As noted in section 1, the field team were requested not to enter the core house yard areas surrounding the two rural dwellings in the study area.

In order to maximise effective coverage, the field team targeted existing informal walking tracks and erosion scalds throughout the study area, which provided transects of improved surface visibility. Away from these areas, surface visibility was reduced to between 20%-40% due to vegetation cover (see Plates 8-11). As a general observation, surface visibility was typically slightly more improved in the northern parts of the study area, on the steeper hill slopes, where vegetation cover was generally more sparse. Average visibility was estimated at 40% in these areas. Surface visibility was reduced to an average of 20% in the southern portion of the study area, on the lower hill slopes, where grass cover was thickest.

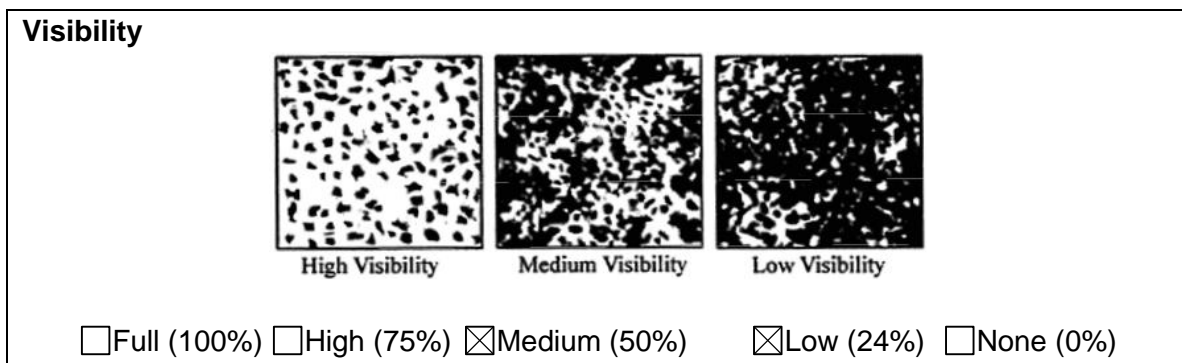

**Figure 11: Guidelines for the estimation of surface visibility**

### Effective coverage

Variations in both survey coverage and surface visibility have a direct bearing on the ability of a field team to detect Aboriginal heritage sites. The combination of survey coverage and surface visibility is referred to as effective survey coverage. Table 2 presents the effective survey coverage achieved during the course of the survey assessment of the Boyer Road Precinct study area. The effective coverage achieved by the field survey is estimated at 21 600m<sup>2</sup>, which is deemed to be sufficient for generating a reasonable understanding as to the potential extent and nature of Aboriginal heritage values that may be present.

**Table 2: Effective survey coverage during the survey assessment**

Area Surveyed	Total Survey Transects	Estimated Average Surface Visibility	Effective Survey Coverage
Areas of improved visibility	900m x 5m = 4 500m <sup>2</sup>	60%	2 700m <sup>2</sup>
Transects in North of study area	6 100m x 5m = 30 500m <sup>2</sup>	40%	12 200m <sup>2</sup>
Transects in South of study area	6 700m x 5m = 33 500m <sup>2</sup>	20%	6 700m <sup>2</sup>
<b>Total</b>	<b>13 700m x 5m = 68 500m<sup>2</sup></b>		<b>21 600m<sup>2</sup></b>



Plate 8: View west showing typical surface visibility in the north portion of the study area





Plate 9: View west showing typical surface visibility in the south portion of the study area



Plate 10: View west at erosion scalds and a vehicle track in the north of the study area providing improved visibility



Plate 11: View north-west at erosion scalds in the south of the study area providing improved visibility





**Figure 12: Aerial image showing survey transects walked by the field team during the assessment of the Boyer Road Precinct study area**



## 7.0 Survey Results and Discussion

### 7.1 Summary Survey Results

The field survey of the Boyer Road Precinct resulted in the recording of two stone artefacts. Both artefacts were situated in the area where Stanton (2001) described recording site AH8815. For this reason, these two artefacts are deemed to be a component of site AH8815. As summarised in section 4.3 of this report, site AH8815 was described by Stanton (2001) as a large artefact scatter (25+ artefacts) that was observed to extend across an area measuring approximately 300m (north-south) x 50m (east-west). This area extends from the basal slopes of the hill, around Boyer Road, north through to a benched slope area on the mid-slopes of the hill and incorporates a series of erosion scalds either side of a row of box thorns within a farm paddock. Stanton (2001) noted that the majority of artefacts were cherty hornfel flakes. Stanton (2001) commented that there was a high potential for additional artefacts to be present. The fact that the current survey assessment resulted in the recording of just two artefacts in the area where site AH8815 is located, is likely to be a reflection of surface visibility issues. While there were several stock erosion scalds present in the area around the box thorn row, visibility was typically limited to around 20-30% due to vegetation cover (see Plate 12). It is clear that additional artefacts associated with AH8815 are present in this area, but are most likely to be currently obscured by vegetation cover. The soils in this area are loosely consolidated wind blown sand deposits which have good depth and it is assessed that there is a high potential for sub-surface artefact deposits to be present.

There are no accurate spatial boundaries available for the Stanton (2001) recording of site AH8815. The boundaries for the site have been estimated, based on the site descriptions provided by Stanton (2001). Figure 13 shows these estimated site boundaries, together with the two artefacts that were recorded during the current survey. Table 3 provides the summary details for site AH8815, with the detailed site recording presented in Appendix 2.

In addition to site AH8815, one specific area of High Potential Archaeological Sensitivity (PAS1) was identified in the study area. This is an area where it is assessed that there is a high potential for undetected artefact deposits to be present. PAS1 encompasses a broad, flat benched slope area on the mid slopes of a hill, measuring approximately 90m x 90m (see Plate 13). The area immediately abuts the northern end of site AH8815. Slope gradients in this area decrease to around 1-2°. Soils across the PAS are comprised of loosely consolidated aeolian sand deposits with good depth. Based on predictive modelling, there is a reasonable potential that Aboriginal activity may have been focused in this area. It affords a comfortable camp location, with the area being flat, with well drained soils and elevated above the fog line. It also affords good views across the River Derwent Valley, with comparatively easy access to the estuarine resources of the River Derwent. The presence of site AH8815 immediately to the east lends some support to this contention. Surface visibility across the PAS1 area was restricted to around 10%, making it difficult to gauge the presence or absence of artefact deposits in this area. This

would need to be done through a program of sub-surface investigations. The PAS area has been entirely cleared of native vegetation as part of past farming activity, which means that any artefact deposits that are present will have been impacted to some extent. However, these disturbances are likely to be primarily confined to the top 30cm of the soil horizon, involving some vertical and horizontal displacements of artefacts. Table 3 provides the summary details for PAS1, with Figure 13 showing the spatial extent of the PAS area.

As detailed in section 4.3 of this report, the AHR search results show that there is one other registered Aboriginal site within the bounds of the study area, this being AH11483. This site was recorded by CHMA (2011) and described as a brown waterworn quartzite top grindstone that was located on the basal slopes of a hill, 20m north of Boyer Road and 100m north of Derwent River. The grid reference places the site in the south-west corner of the study area (see Figure 13). Despite an extensive search, of this area during the current survey, the field team were unable to find this artefact. The grid reference provided by CHMA (2011) was taken with a handheld GPS, so is likely to be accurate to within 5m. The fact that the artefact could not be found is therefore most likely to be a product of surface visibility. Grass cover in the immediate vicinity of the site was thick, reducing visibility to 10% (see Plate 14). It is very likely that the artefact is still present in this area, but is obscured by grass or covered by soil deposits. Table 3 provides the summary details for this site.

In section 4.3 of this report, it was noted that there are eight other registered Aboriginal sites that appear to be located within a 100m radius of the study area boundaries. All eight of these sites are classified as Aboriginal shell middens and are clustered along the margins of the River Derwent estuary, close to the south-west boundary of the study area. Based on the available information (taken from site descriptions and mud maps), there is no evidence to indicate that any of these eight sites extend into the boundaries of the study area. The main concentration of midden deposits from these sites appear to be confined to within 100m of the foreshores, on the south side of Boyer Road. However, midden material from a few of these sites were observed to be present within the embankment cutting on the northern side of Boyer Road, immediately outside the south-west boundary of the study area. This of course means that there is the potential that cultural deposits associated with these sites may extend into the study area itself. During the current field survey, a number of survey transects were walked along the basal slopes of the hill, close to the south-west boundary of the study area. However, no Aboriginal cultural deposits were identified in this area. Surface visibility across these basal slopes was generally restricted to 20% or less due to grass cover. Given these constraints, it can't be stated with certainty that cultural deposits are not present in this area. However, the density of deposits would most likely be in the low-moderate range, with densities expected to decrease in line with the distance away from the margins of the River Derwent. Because there is some potential for cultural deposits to occur within this south-west portion of the study area, along the basal hill slopes, this area has been assessed as being a zone of moderate sensitivity (see Figure 13). This area correlates



with the area of Potential Archaeological Sensitivity (PAS1) identified by CHMA (2011), who also identified the area as having a moderate potential for sub-surface deposits to be present. Because the area is currently assessed as only being of moderate sensitivity, it hasn't formally classified as a PAS.



Plate 12: View south at the location of site AH8815





Plate 13: View south at PAS1



Plate 14: View south at the location of site AH11483

## 7.2 Further Discussions

Besides the sites and areas discussed above, no other Aboriginal heritage sites, suspected features or specific areas of elevated archaeological potential were identified within the Boyer Road Precinct study area. The field survey did not identify any stone material types present within the study area that would be in any way suited for artefact manufacturing. The field survey was able to confirm that there are no large outcrop features present in the study area, with bedrock outcrop only exposed to up to a metre above ground level, which eliminates the possibility of Aboriginal rock shelters being present.

As noted in section 6 of this report, there were some constraints in surface visibility throughout much of the study area. Given these constraints it can't be stated with certainty that there are no additional undetected Aboriginal sites present across the broader study area.

However, the general impression generated from the survey inspection is that site densities across the majority of the study area (with the exception of those sites and areas discussed in section 7.1) are likely to be low. This is because the remainder of the study area incorporates land that is typically quite steeply sloping and situated away from water courses. Previous archaeological investigations in the general area have shown that site densities in this type of landscape setting would be low to very low. The most likely site type would be isolated artefacts or small artefact scatters. As outlined in section 2, much of the study area has been quite disturbed, so any undetected sites that may be present will have been impacted to some extent. The exception is the north-west portion of the study area, where there are lesser disturbed remnant patches of Eucalypt forest. Any undetected sites in this area will be reasonably intact.

The sites recorded during the current investigations, together with the AHR site record for the general surrounds of the study area, provide tangible archaeological evidence that this section of the River Derwent was regularly frequented by the local Aboriginal inhabitants. This was most likely the Leenowwenne people from the Big River Nation. The main focus of the activity appears to have been the shell fish resources (specifically mud oyster and black mussels) that were in abundance along the foreshores, and easily accessible. The clustering of large midden deposits along the River Derwent foreshores in this area provide evidence that these areas were possibly favoured locations that were visited more regularly on a seasonal basis.



**Table 3: Summary Details for sites AH8815, AH11483 and PAS1**

Site Name	Site Type	Grid Reference (GDA 94)	Site Description
AH8815	Artefact Scatter	Estimate Only E517543 N5268507 E517580 N5268493 E517667 N5268622 E517744 N5268748 E517705 N5268765 E517628 N5268632	<p>Site recorded by Stanton (2001) and was described as a large artefact scatter (25+ artefacts) extending across an area measuring around 300m x 50m, extending from basal hill slopes to mid hill slopes, either side of a row of box thorns within a farm paddock.</p> <p>Two artefacts associated with site AH8815 were recorded during current survey. High potential for additional surface and sub-surface artefact deposits to be present.</p> <p>Artefact details Artefact 1 (E517712 N5268724) Brown chert flake 48mm x 36mm x 12mm</p> <p>Artefact 2 (E517634 N5268619) Brown chert flake 42mm x 32mm x 9mm</p>
AH11483	Isolated Artefact	E517070 N5269150	Site recorded by CHMA (2011) and described as a brown waterworn quartzite top grindstone that was located on the basal slopes of a hill, 20m north of Boyer Road and 100m north of Derwent River. Site is within study area but was not found during current survey.
PAS1	Area of Potential Archaeological Sensitivity	E517584 N5268755 E517605 N5268721 E517650 N5268695 E517680 N5268690 E517715 N5268745 E517636 N5268805	PAS encompasses a broad, flat benched slope area on the mid slopes of a hill, measuring approximately 90m x 90m. The area immediately abuts the northern end of site AH8815. Slope gradients in this area decrease to around 1-2°. Soils across the PAS are comprise loosely consolidated aeolian sand deposits with good depth. High potential for artefact deposits to be present.

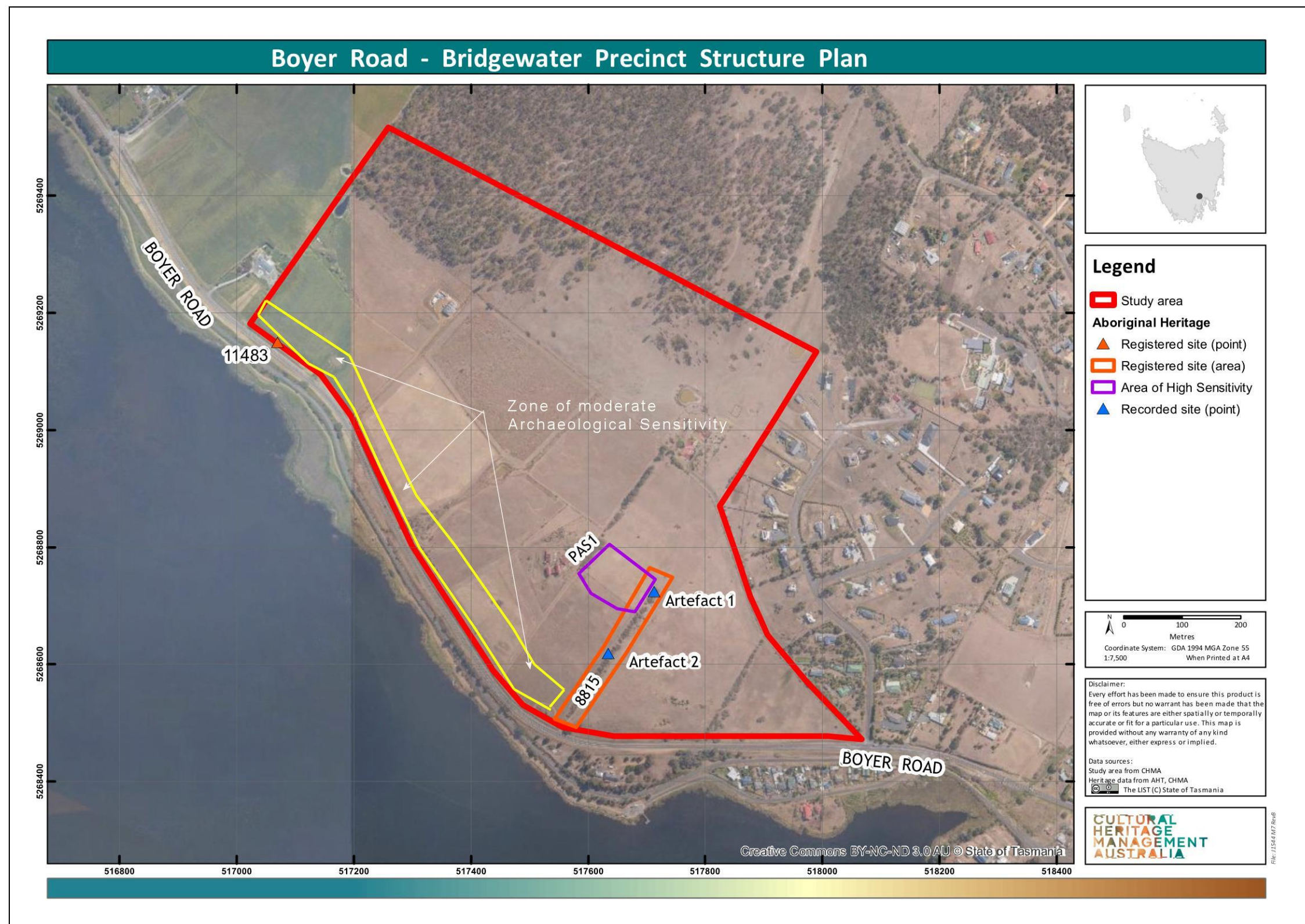

Figure 13: Aerial image showing the location and spatial extent of sites AH8815, AH11483 and PAS1, as well as the zone of moderate archaeological sensitivity

## 8.0 Site Significance Assessments

The following provides an outline of the processes used to assess the significance of any cultural heritage sites that were identified during the course of the assessment.

### 8.1 Assessment Guidelines

There are several different ways of defining types of significance, and many practitioners have developed their own system of significance assessment. However, as Sullivan and Pearson (1995) point out, there seems to be a general advantage in using a set of criteria which is already widely accepted. In Australia cultural significance is usually assessed against the Burra Charter guidelines and the Australian Heritage Commission guidelines (ICOMOS 1988, 1999).

### 8.2 The Burra Charter

Under the guidelines of the Burra Charter 'cultural significance' refers to the 'aesthetic, historic, scientific, social or spiritual value for past, present or future generations' of a 'place' (ICOMOS 1999:2). The guidelines to the Burra Charter comment:

*"Although there are a variety of adjectives used in definitions of cultural significance in Australia, the adjectives 'aesthetic', 'historic', 'scientific' and 'social' ... can encompass all other values".*

The following provides the descriptions given for each of these terms.

#### *Aesthetic Value*

Aesthetic value includes aspects of sensory perception for which criteria can and should be stated. Such criteria may include consideration of the form, scale, colour, texture and materials of the fabric; the smells and sounds associated with the place and its use (Marquis-Kyle & Walker 1992).

#### *Historic Value*

A place may have historic value because it has influenced, or has been influenced by, an historic figure, event, phase or activity. It may also have historic value as the site of an important event. For any given place the significance will be greater where evidence of the association or event survives in situ, or where the settings are substantially intact, than where it has been changed or evidence does not survive. However, some events or associations may be so important that the place retains significance regardless of subsequent treatment (Marquis-Kyle & Walker 1992).

#### *Scientific Value*

The scientific or research value of a place will depend upon the importance of the data involved or its rarity, quality or representativeness and on the degree to which the place may contribute further substantial information.



A site or a resource is said to be scientifically significant when its further study may be expected to help current research questions. That is, scientific significance is defined as research potential (Marquis-Kyle & Walker 1992).

#### *Social Value*

The social value of a place is perhaps the most difficult value for heritage professionals to substantiate (Johnston 1994). However, social value is broadly defined as 'the qualities for which a place has become a focus of spiritual, political, natural or other cultural sentimental to a majority or minority group' (ICOMOS 1988:30). In What is Social Value, Johnston (1994) has provided a clear definition of social value:

*"Social value is about collective attachment to places that embody meaning important to a community, these places are usually community owned or publicly accessible or in some other way 'appropriated' into people's daily lives. Such meanings are in addition to other values, such as the evidence of valued aspects of history or beauty, and these meanings may not be apparent in the fabric of the place, and may not be apparent to the disinterested observer". (Johnston 1994:10)*

Although encompassed within the criterion of social value, the spiritual value of a place is a relatively new addition to the Burra Charter (ICOMOS 1999:1). Spiritual value is predominantly used to assess places of cultural significance to Indigenous Australians.

The degree to which a place is significant can vary. As Johnston (1994:3) has stated when trying to understand significance a 'variety of concepts [are] used from a geographical comparison ('national', 'state', 'local') to terms such as 'early', 'rare', or 'seminal'. Indeed, the Burra Charter clearly states that when assessing historic significance, one should note that for:

*"any given place the significance will be greater where evidence of the association or event survives in situ, or where the setting are substantially intact, than where it has been changed or evidence does not survive". (ICOMOS 1988:29)*

### **8.3 Significance Criteria Relevant to Indigenous Sites**

Indigenous heritage sites and places may have educational, tourism and other values to groups in society. However, their two principal values are likely to be in terms of their cultural / social significance to Aboriginal people and their scientific / archaeological significance. These are the two criteria that are commonly used in establishing the significance of Aboriginal sites. The following provides an explanation of these criteria.

#### *1) Aboriginal Cultural / Social Significance*

This relates to the value placed upon a site or suite of sites by the local or regional Aboriginal community. The identification and assessment of those sites that are significant to Aboriginal people is a matter for Aboriginal people. This assessment can only be made by the appropriate Aboriginal representatives of the relevant communities.

## *2) Scientific (Archaeological) Significance*

Archaeological significance values (or scientific values) generally are assessed on the potential of a site or place to generate knowledge through archaeological research or knowledge. Bowdler (1984) states that the scientific significance should be assessed according to timely and specific research questions (research potential) and site representativeness.

Research potential entails the potential of a site or suite of sites for scientific research and excavation. This is measured in terms of a site's ability to provide information on aspects of Aboriginal culture. In this respect, the contents of a site and their state of preservation are important considerations.

Representativeness takes account of how common a site type is (Bowdler 1984). That is, it allows sites to be evaluated with reference to the known archaeological record within the given region. The primary goal of cultural resource management is to afford the greatest protection to a representative sample of sites throughout a region. The corollary of a representative site is the notion of a rare or unique site. These sites may help to understand the patterning of more common sites in the surrounding area, and are therefore often considered of archaeological significance. The concept of a rarity cannot be easily separated from that of representativeness. If a site is determined to be rare, then it will, by definition, be included as part of the representative sample of that site type.

The concepts of both research potential and representativeness are ever changing variables. As research interests shift and archaeological methods and techniques change, then the criteria for assessing site significance are also re-evaluated. As a consequence, the sample of site types which are used to assess site significance must be large enough to account for the change in these variables.

### **8.4 Summary Significance Ratings for Recorded Sites**

Sites AH8815 and AH11483 which are confirmed as being situated within the Boyer Road Precinct, have been assessed and allocated a rating of significance, based on the criteria presented in section 8.2. As discussed in section 8.2, Aboriginal sites are usually assessed in terms of their scientific and social significance. The concepts of Aesthetic significance and Historic significance are rarely applied in the assessment of Aboriginal sites unless there is direct evidence for European/Aboriginal contact activity at the site, or the site has specific and outstanding aesthetic values. However, based on advice received from AHT, aesthetic and historic significance values have also been taken into consideration as part of the assessment of these sites.

A five tiered rating system has been adopted for the significance assessment; low, low-medium, medium, medium-high and high. Table 4 provides the summary details for significance ratings for the recorded sites. A more detailed explanation for the assessment ratings are presented in sections 8.5 to 8.7. Section 8.8 provides an

assessment of significance in relation to the *Aboriginal Heritage Act 1975* (the Act). Section 9 of this report presents a statement of social significance provided by Rocky Sainty for the four recorded sites and the study area more broadly.

**Table 4: Summary significance ratings for recorded Aboriginal sites**

Site Number	Site Type	Scientific Significance	Aesthetic Significance	Historic Significance	Social Significance
AH8815	Artefact Scatter	Medium	Medium	N/A	High
AH11483	Isolated Artefact	Low-Medium	Medium	N/A	Medium-High

### 8.5 Scientific Significance for Recorded Sites

Site AH8815 is classified as an artefact scatter, with AH11483 being an isolated artefact. Isolated artefacts and artefact scatters are two of the most common site types recorded in the South East Region, and more broadly, the State of Tasmania (as demonstrated through the AHR search results for this project). As such, the scientific significance of artefact scatters and isolated artefacts usually relates primarily to their research potential as opposed to the rarity of the site type. The potential exception to this is where comparatively rare artefact types (either tool or stone material types) are represented in assemblages.

In this instance, site AH8815 is assessed as most probably being of Medium scientific significance, based primarily on the evidence presented by Stanton (2001). The site appears to be comparatively quite spatially large and the indications are that the densities of artefacts associated with the site may be in the low to moderate range. The artefacts associated with the site are reported to be dominated by cherty hornfel flakes. This material type and stone tool type are commonly represented in other site types in the region, so rarity does not seem to be a factor. The site has been disturbed by land clearing and farming activity, which reduces the research potential of the site. However, this is potentially balanced out by the fact that there is likely to be surface and sub-surface artefact deposits present, some of which may be at a depth which is lesser disturbed.

AH11483 is assessed as being of low-medium scientific significance. This is primarily based on the artefact type recorded at the site by CHMA (2011), which is reported to be a brown waterworn quartzite top grindstone. This is a comparatively rarer tool type, which elevates the scientific significance. Otherwise, the site would be assessed as being of low scientific significance.

### 8.6 Aesthetic Significance of Recorded Sites

Aesthetic value includes aspects of sensory perception for which criteria can and should be stated. Such criteria may include consideration of the form, scale, colour, texture and materials of the fabric; the smells and sounds associated with the place and its use (Marquis-Kyle & Walker 1992).



Sites AH8815 and AH11483 are both situated on the slopes of a hill, bordering the northern side of the River Derwent Valley. As detailed in section 2 of this report, the study area has been modified through land clearing and farming activity, with much of the native vegetation having been cleared and replanted with grasses. This diminishes the aesthetic setting of the sites to some extent. Nonetheless the broad vista of the River Derwent valley still retains some integrity and the Aesthetic significance of the two sites has therefore been assessed as Medium.

### **8.7 Historic Significance of Recorded Sites**

A place may have historic value because it has influenced, or has been influenced by, an historic figure, event, phase or activity. It may also have historic value as the site of an important event. For any given place the significance will be greater where evidence of the association or event survives in situ, or where the settings are substantially intact, than where it has been changed or evidence does not survive. However, some events or associations may be so important that the place retains significance regardless of subsequent treatment (Marquis-Kyle & Walker 1992).

Historic significance is not an attribute often considered when assessing the significance of Aboriginal sites, unless there is direct evidence for some form of European/Aboriginal contact activity. In this instance no such specific evidence exists for Sites AH8815 and AH11483. Therefore, historic significance is not a factor that needs to be considered.

### **8.8 Significance Under the Aboriginal Heritage Act 1975**

In Tasmania, the *Aboriginal Heritage Act 1975* (the Act) is the primary Act for the treatment of Aboriginal cultural heritage. Under Part 1, Section 2(8) of the *Aboriginal Heritage Act 1975*, Aboriginal tradition and significance is defined as follows.

**Aboriginal tradition** means –

- (a) the body of traditions, knowledge, observances, customs and beliefs of Aboriginal people generally or of a particular community or group of Aboriginal people; and
- (b) any such tradition, knowledge, observance, custom or belief relating to particular persons, areas, objects or relationships;

**significance**, of a relic, means significance in accordance with –

- (a) the archaeological or scientific history of Aboriginal people; or
- (b) the anthropological history of Aboriginal people; or
- (c) the contemporary history of Aboriginal people; or
- (d) Aboriginal tradition.

In accordance with the *Aboriginal Heritage Standards and Procedures 2024*, Aboriginal heritage assessments in Tasmania have addressed the issue of significance as per the Burra Charter 2013. This approach has been adopted for this assessment (see sections 8.1 to 8.7 above). However, AHT have now advised that in order to ensure compliance with the *Aboriginal Heritage Act 1975* (the Act), assessments are now also to also consider significance and Aboriginal tradition as defined in the Act.

The Act came into effect in 1975, which is several decades before the Burra Charter Guidelines and protocols for determining significance were developed. To a large extent, the definitions of Aboriginal tradition and significance, as defined under Section 2(8) of the Act are covered by the Burra Charter and have been addressed in this report.

The archaeological or scientific history of Aboriginal people (a) is covered under the concept of Scientific significance. This component of significance, as it relates to sites identified during this current assessment, have been addressed in detail in sections 8.2, 8.3 and 8.5 of this report.

Aboriginal cultural, social and spiritual significance under the Burra Charter relates to the value placed upon a site or suite of sites by the local or regional Aboriginal community (see sections 8.2 and 8.3 of this report). The definition of Aboriginal tradition, as provided in the Act, is broadly covered under this section of the Burra Charter. As is the anthropological history of Aboriginal people (b), the contemporary history of Aboriginal people (c) and Aboriginal tradition (d).

The notion of Aboriginal cultural, social and spiritual significance, and the assessment of these values is a matter for Aboriginal people and can only be made by the appropriate Aboriginal representatives of the relevant communities. Section 9 of this report presents a statement of cultural/social significance provided by Rocky Sainty for the Aboriginal sites recorded during the current assessment and the broader area. Rocky Sainty is an experienced Aboriginal Heritage Officer, and a respected member of the Tasmanian Aboriginal community. He is appropriately skilled and experienced to make these cultural values statements. The report has also been distributed to a select range of Tasmanian Aboriginal organisations for review, comment and feedback. The outcome of this consultation is presented in Appendix 4.

As described in section 3 of this report, the available ethnographic information indicates that the study area is situated around the confluence of the boundaries of three Aboriginal Nations, these being the South East Nation, The Oyster Bay Nation and the Big River Nation. The River Derwent estuary was likely to have been an important major resource zone for all three Aboriginal Nations, and the Aboriginal sites recorded in this area are likely to be a small extant remnant of much larger site complexes that existed along this section of the River Derwent, between Bridgewater and New Norfolk, prior to European development. These sites are generally considered to be of high cultural significance to the contemporary Tasmanian Aboriginal people, as they represent tangible evidence of the occupation of the area by the Old People.

## 9.0 Consultation with Aboriginal Communities and Statement of Aboriginal Significance

The designated Aboriginal Heritage Officer (AHO) for this project is Rocky Sainty. One of the primary roles of the Aboriginal Heritage Officer is to consult with Aboriginal community groups. The main purpose of this consultation process is:

- to advise Aboriginal community groups of the details of the project,
- to convey the findings of the Aboriginal heritage assessment,
- to document the Aboriginal social values attributed to Aboriginal heritage resources in the study area,
- to discuss potential management strategies for Aboriginal heritage sites, and
- to document the views and concerns expressed by the Aboriginal community representatives.

Two Aboriginal heritage sites and one area of Potential Archaeological Sensitivity are confirmed as being present within the Boyer Road Precinct. In addition, there are several other known Aboriginal heritage sites within a 100m radius of the study area. Given the important Aboriginal heritage values in these areas, the decision has been made to distribute this report for Aboriginal community consultation. The outcomes of this consultation process is presented in Appendix 4 of this report.

Rocky Sainty has provided a statement of the Aboriginal cultural values attributed to the Aboriginal heritage values identified as part of this assessment, and the broader study area. This statement is presented below.

### **Statement of Cultural/Social Significance by Rocky Sainty**

*Aboriginal heritage provides a direct link to the past, however, is not limited to the physical evidence of the past. It includes both tangible and intangible aspects of culture. Physical and spiritual connection to land and all things within the landscape has been, and continues to be, an important feature of cultural expression for Aboriginal people since creation.*

*Physical evidence of past occupation of a specific place may include artefacts, living places (middens), rock shelters, markings in rock or on the walls of caves and/or rock shelters, burials and ceremonial places. Non-physical aspects of culture may include the knowledge (i.e. stories, song, dance, weather patterns, animal, plant and marine resources for food, medicines and technology) connected to the people and the place.*

*While so much of the cultural landscape that was **lutruwita** (Tasmania) before invasion and subsequent colonization either no longer exists, or has been heavily impacted on, these values continue to be important to the Tasmanian Aboriginal community and are relevant to the region of the project proposal.*



*Our survey assessment, together with other previous investigations has confirmed the presence of two Aboriginal heritage sites within the Boyer Road Precinct (sites AH8815 and AH11483) as well as numerous Aboriginal shell midden sites along the section of the Derwent estuary just to the south of the study area. There are also areas where there is the possibility of more sub-surface deposits being present. Specifically the area termed PAS1, which also sits within the study area.*

*So much of the area around Bridgewater and other parts of the River Derwent estuary has been developed, and as a result much of our cultural heritage has been destroyed. These recorded Aboriginal sites and areas represent some of the few remaining sites along this part of the estuary. These remaining sites are highly valued by the Tasmanian Aboriginal community as they provide a strong tangible link with our ancestors. I would strongly advocate that they are protected and conserved. To this end, I support the management recommendations that are presented in this report, specifically as they relate to sites AH8815 and AH11483 and PAS1. I would strongly advocate that options are explored for avoiding impacts to sites AH8815 and AH11483 and potentially conserving these sites in open space reserves of some sort. My preference would also be that PAS1 is treated in the same manner and conserved and protected. If this is not possible and there is the potential that some or all of this PAS may be potentially impacted by future development, then I would advocate for a program of sub-surface investigations to be undertaken in this area. This would help clarify whether there are in fact cultural deposits in this area, which in turn will allow for more informed management decisions to be made for this PAS area.*

*Even if the site of the project proposal contains no evidence of Aboriginal heritage there is always the cultural resources (flora, fauna, aquaculture or any other resource values that the earth may offer) and the living landscape, which highlight the high significance to the Aboriginal cultural heritage values to the country. The vast majority of the study area incorporates land that has been subject to high levels of landscape modification from land clearing, farming and urban development. Through this, much of the traditional resources of the area are now gone. With this said, the River Derwent, including the estuary area has always been an important resource zone for our people, and this estuary system is still rich in resources important to our people.*

*This project provides the opportunity for interpretation initiatives to be implemented, which highlight the importance of the River Derwent to the Tasmanian Aboriginal community, past and present. I would urge Council to pursue these interpretation initiatives, as part of the future development of this precinct.*

## 10.0 Statutory Controls and Legislative Requirements

The following provides an overview of the relevant State and Federal legislation that applies for Aboriginal heritage within the state of Tasmania.

### 10.1 State Legislation

In Tasmania, the *Aboriginal Heritage Act 1975* (the Act) is the primary Act for the treatment of Aboriginal cultural heritage. The Act is administered by the Minister for Aboriginal Affairs, through Aboriginal Heritage Tasmania (AHT). AHT is the regulating body for Aboriginal heritage in Tasmania and '[n]o fees apply for any application to AHT for advice, guidance, lodgement or permit application'.

The Act applies to 'relics' which are any object, place and/or site that is of significance to the Aboriginal people of Tasmania (as defined in section 2(3) of the Act). The Act defines what legally constitutes unacceptable impacts on relics and a process to approve impacts when there is no better option. Aboriginal relics are protected under the Act and it is illegal to destroy, damage, deface, conceal or otherwise interfere with a relic, unless in accordance with the terms of a permit granted by the Minister. It is illegal to sell or offer for sale a relic, or to cause or permit a relic to be taken out of Tasmania without a permit (section 2(4) qualifies and excludes 'objects made, or likely to have been made, for purposes of sale').

Section 10 of the Act sets out the duties and obligations for persons owning or finding an Aboriginal relic. Under section 10(3) of the Act, a person shall, as soon as practicable after finding a relic, inform the Director or an authorised officer of the find.

It should be noted that with regard to the discovery of suspected human skeletal remains, the *Coroners Act 1995* takes precedence. The *Coroners Act 1995* comes into effect initially upon the discovery of human remains, however once determined to be Aboriginal the *Aboriginal Heritage Act* overrides the *Coroners Act*.

In August 2017, the Act was substantively amended and the title changed from the *Aboriginal Relics Act 1975*. As a result, the AHT *Guidelines to the Aboriginal Heritage Assessment Process* were replaced by the *Aboriginal Heritage Standards and Procedures*. The Standards and Procedures are named in the statutory *Guidelines* of the Act issued by the Minister under section 21A of the Act.

Other amendments include:

- An obligation to fully review the Act within three years.
- Increases in maximum penalties for unlawful interference or damage to an Aboriginal relic. For example, maximum penalties (for deliberate acts) are 10,000 penalty units (currently \$1.57 million) for bodies corporate other than small business entities and 5,000 penalty units (currently \$785,000) for individuals or small business entities; for reckless or negligent offences, the maximum

- penalties are 2,000 and 1,000 penalty units respectively (currently \$314,000 and \$157,000). Lesser offences are also defined in sections 10, 12, 17 and 18.
- Prosecution timeframes have been extended from six months to two years.
  - The establishment of a statutory Aboriginal Heritage Council to advise the Minister.

Section 21(1) specifies the relevant defence as follows: “It is a defence to a prosecution for an offence under section 9 or 14 if, in relation to the section of the Act which the defendant is alleged to have contravened, it is proved ... that, in so far as is practicable ... the defendant complied with the guidelines”.

## **10.2 Commonwealth Legislation**

There are also a number of Federal Legislative Acts that pertain to cultural heritage. The main Acts being; *The Australian Heritage Council Act 2003*, *The Aboriginal and Torres Strait Islander Heritage Protection Act 1984* and the *Environment Protection and Biodiversity Conservation Act 1999*

### ***Australian Heritage Council Act 2003 (Comm)***

The *Australian Heritage Council Act 2003* defines the heritage advisory boards and relevant lists, with the Act's Consequential and Transitional Provisions repealing the Australian Heritage Commission Act 1975. The Australian Heritage Council Act, like the Australian Heritage Commission Act, does not provide legislative protection regarding the conservation of heritage items in Australia, but has compiled a list of items recognised as possessing heritage significance to the Australian community. The Register of the National Estate, managed by the Australian Heritage Council, applies no legal constraints on heritage items included on this list.

### ***The Aboriginal and Torres Strait Islander Heritage Protection Act 1984.***

This Federal Act was passed to provide protection for the Aboriginal heritage, in circumstances where it could be demonstrated that such protection was not available at a state level. In certain instances, the Act overrides relevant state and territory provisions.

The major purpose of the Act is to preserve and protect from injury and desecration, areas and objects of significance to Aborigines and Islanders. The Act enables immediate and direct action for protection of threatened areas and objects by a declaration from the Commonwealth minister or authorised officers. The Act must be invoked by, or on behalf of an Aboriginal or Torres Strait Islander or organisation.

Any Aboriginal or Torres Strait Islander person or organization may apply to the Commonwealth Minister for a temporary or permanent 'Stop Order' for protection of threatened areas or objects of significant indigenous cultural heritage.

The Commonwealth Act 'overrides' State legislation if the Commonwealth Minister is of the opinion that the State legislation (or undertaken process) is insufficient to protect the



threatened areas or objects. Thus, in the event that an application is made to the Commonwealth Minister for a Stop Order, the Commonwealth Minister will, as a matter of course, contact the relevant State Agency to ascertain what protection is being imposed by the State and/or what mitigation procedures have been proposed by the landuser/developer.

In addition to the threat of a 'Stop Order' being imposed, the Act also provides for the following:

- If the Federal Court, on application from the Commonwealth Minister, is satisfied that a person has engaged or is proposing to engage in conduct that breaches the 'Stop Order', it may grant an injunction preventing or stopping such a breach (s.26). Penalties for breach of a Court Order can be substantial and may include a term of imprisonment;
- If a person contravenes a declaration in relation to a significant Aboriginal area, penalties for an individual are a fine up to \$10,000.00 and/or 5 years gaol and for a Corporation a fine up to \$50,000.00 (s.22);
- If the contravention is in relation to a significant Aboriginal object, the penalties are \$5,000.00 and/or 2 years gaol and \$25,000.00 respectively (s.22);
- In addition, offences under s.22 are considered 'indictable' offences that also attract an individual fine of \$2,000 and/or 12 months gaol or, for a Corporation, a fine of \$10,000.00 (s.23). Section 23 also includes attempts, inciting, urging and/or being an accessory after the fact within the definition of 'indictable' offences in this regard.

The Commonwealth Act is presently under review by Parliament and it is generally accepted that any new Commonwealth Act will be even more restrictive than the current legislation.

#### ***Environment Protection and Biodiversity Conservation Act 1999 (Comm)***

This Act was amended, through the Environment and Heritage Legislation Amendment Act (No1) 2003 to provide protection for cultural heritage sites, in addition to the existing aim of protecting environmental areas and sites of national significance. The Act also promotes the ecologically sustainable use of natural resources, biodiversity and the incorporation of community consultation and knowledge.

The 2003 amendments to the *Environment Protection and Biodiversity Conservation Act 1999* have resulted in the inclusion of indigenous and non-Indigenous heritage sites and areas. These heritage items are defined as:

*'indigenous heritage value of a place means a heritage value of the place that is of significance to indigenous persons in accordance with their practices, observances, customs, traditions, beliefs or history'.*

Items identified under this legislation are given the same penalty as actions taken against environmentally sensitive sites. Specific to cultural heritage sites are §324A-324ZB.

***Environment and Heritage Legislation Amendment Act (No1) 2003 (Comm)***

In addition to the above amendments to the *Environment Protection and Biodiversity Conservation Act 1999* to include provisions for the protection and conservation of heritage, the Act also enables the identification and subsequent listing of items for the Commonwealth and National Heritage Lists. The Act establishes the *National Heritage List*, which enables the inclusion of all heritage, natural, Indigenous and non-Indigenous, and the *Commonwealth Heritage List*, which enables listing of sites nationally and internationally that are significant and governed by Australia.

In addition to the *Aboriginal and Torres Strait Islander Heritage Protection Act 1984*, amendments made to the *Environment Protection and Biodiversity Conservation Act 1999 (Cth)* enables the identification and subsequent listing of indigenous heritage values on the Commonwealth and/or National Heritage Lists (ss. 341D & 324D respectively). Substantial penalties (and, in some instances, gaol sentences) can be imposed on any person who damages items on the National or Commonwealth Heritage Lists (ss. 495 & 497) or provides false or misleading information in relation to certain matters under the Act (ss.488-490). In addition, the wrongdoer may be required to make good any loss or damage suffered due to their actions or omissions (s.500).

## 11.0 Aboriginal Cultural Heritage Management Plan

### 11.1 Summary Management Recommendations

Heritage management options and recommendations provided in this report are made on the basis of the following criteria.

- Background research into the extant archaeological and ethno-historic record for the study area and the surrounding region (see sections 3 and 4 of this report).
- The results of the investigation as documented in this report (see section 7)
- Consultation with Aboriginal Heritage Officer Rocky Sainty and the outcomes of the Aboriginal community consultation (see section 9 and Appendix 4)
- The legal and procedural requirements as specified in the *Aboriginal Heritage Act 1975* (see section 10).

Table 5 provides the summary management recommendations for this project. The more detailed recommendations are presented in section 11.2.

**Table 5: Summary management recommendations for the project**

Site/Area	Grid Reference (GDA 94)	Management Recommendations
AH8815	Estimate Only E517543 N5268507 E517580 N5268493 E517667 N5268622 E517744 N5268748 E517705 N5268765 E517628 N5268632	<p>Site AH8815 is an artefact scatter that is located within the study area (see Figure 14). Preferred management option is for the site area to be plotted onto the zoning plans for the project and it noted that the site is required to be avoided and protected in open space. Short, Medium and Long term management plan should be developed for the site area.</p> <p>If there is the potential for the site complex to be impacted by future rezoning and development, then it is recommended that further sub-surface investigations should be undertaken within the site complex and immediate surrounds. Aim of investigations will be to more accurately clarify the spatial extent and nature of artefact deposits present and to develop informed management and mitigation options for the site. Scope and methodology for investigations is to be ratified with AHT. Permit will be required.</p>
Site AH11483	E517070 N5269150	<p>Site AH11483 is an isolated artefact that is located within the study area (see Figure 14). This artefact could not be found during the current survey, but is likely to be still present in area. Preferred management option is for the site area to be plotted onto the zoning plans for the project and it noted that the site is required to be avoided and protected.</p> <p>If site cannot be avoided then seek permit to impact site.</p>
PAS1	E517584 N5268755 E517605 N5268721 E517650 N5268695 E517680 N5268690	PAS1 is an area of High Potential Archaeological sensitivity that is situated within the study area (see Figure 14). Preferred management option is for the PAS1 area to be plotted onto the



Site/Area	Grid Reference (GDA 94)	Management Recommendations
	E517715 N5268745 E517636 N5268805	zoning plans for the project and it noted that PAS1 is required to be avoided and protected. If there is the potential that the PAS1 area may be partially or entirely impacted, then undertake program of sub-surface investigations to more accurately determine presence/absence, nature and extent of cultural deposits that may be present. Scope and methodology for investigations is to be ratified with AHT. No permit initially required to commence investigations. Permit may be required pending findings.
Zone of Moderate Sensitivity		A zone of moderate archaeological sensitivity is present along the south-west boundary of the study area (see Figure 14). It is recommended that a limited program of sub-surface investigations in undertaken in this area, Scope and methodology for investigations is to be ratified with AHT. No permit initially required to commence investigations. Permit may be required pending findings.
General Recommendations		<ul style="list-style-type: none"> <li>No additional site specific Aboriginal heritage constraints or requirements apply to the remainder of the Boyer Road Precinct study area.</li> <li>Develop an Aboriginal cultural heritage interpretation plan for the precinct.</li> <li>If previously undetected Aboriginal sites or suspected features are located within the Boyer Road Precinct during any future works, the processes outlined in the Unanticipated Discovery Plan should be followed (see Appendix 3).</li> <li>Copies of this report should be submitted to AHT and the AHC for review and comment.</li> </ul>

## 11.2 Detailed Management Recommendations

### ***Recommendation 1 (Site AH8815)***

This assessment has confirmed that site AH8815 is situated within the bounds of the Boyer Road Precinct study area (see Figure 14). The preferred management option is that site AH8815 is conserved and managed within open space, and that the site is not impacted by future development.

A detailed landscaping plan should be developed for the open space area incorporating site AH8815. The landscaping plan should outline the short, medium and long term strategies for managing this area. It should include what plant species could be planted in the area, what access arrangements apply for the area and what facilities are permitted in the area (such as signage, walking tracks etc). The landscaping plan should be developed in consultation with the Tasmanian Aboriginal community and Tasmanian Aboriginal community members with the appropriate levels of skills and experience

would be engaged to assist with the development of the landscaping plan as well as the implementation of the plan.

During any future construction works, the proponent will need to ensure that there is no soil disturbing works undertaken within the registered boundaries of site AH8815. Once the proponent takes control of the site, it is recommended that temporary high visibility protective barricading should be erected around the spatial extent of the site that occurs within the study area, with a 5m buffer applied to the current site boundary. The erection of the barricading should be inspected by the designated archaeologist and AHO, to ensure that it adequately protects site AH8815. No earth disturbance works should be undertaken within the barricaded exclusion zone, and no machinery or vehicles should access this zone. The type of barricading used, and the installation methods adopted should be designed to minimise any soil disturbances. The preferred form of barricading would be star pickets and plastic mesh webbing. The barricading should remain in place for the duration of construction activities. Construction contractors should be made aware of the obligations with regards to the exclusion zone.

All Aboriginal relics are protected under the *Aboriginal Heritage Act 1975* (The Act) and it is illegal to destroy, damage, deface, conceal or otherwise interfere with a relic, unless in accordance with the terms of a permit granted by the Minister. Therefore, if there is the potential that site AH8815 may be impacted by future development, then it is recommended that a program of sub-surface investigations should be implemented within and in the immediate surrounds of the site. The aim of these investigations will be to more accurately determine the potential extent and nature of Aboriginal cultural deposits that are present. The findings of these investigations will inform future management decisions. The scope and requirements of the sub-surface test pitting program should be ratified with AHT prior to the test pitting being implemented. A permit will be required to implement these investigations.

The findings of the test pitting program should be presented in a report which would act as an addendum to this report. The report would include management recommendations for any further requirements that may apply to the proposed development and obligations regarding managing identified Aboriginal cultural values.

***Recommendation 2 (Site AH11483)***

Site AH11483 is an isolated artefact that is located within the study area (see Figure 14). This artefact could not be found during the current survey, but is likely to be still present in area. The Preferred management option is for the site area to be plotted onto the zoning plans for the project and it noted that the site is required to be avoided and protected.

All Aboriginal relics are protected under the *Aboriginal Heritage Act 1975* (The Act) and it is illegal to destroy, damage, deface, conceal or otherwise interfere with a relic, unless in accordance with the terms of a permit granted by the Minister. Therefore, if there is the

potential that site AH11483 may be impacted by future development, then the proponent will need to apply for and be granted a Permit to impact this site.

***Recommendation 3 (Sub-surface Investigations at PAS1)***

PAS1 is an area of high Potential Archaeological sensitivity that is located in the study area (see Figure 14). If there is a risk that the PAS1 area may be impacted by future development, then it is recommended that a program of sub-surface investigations should be undertaken within the boundaries of the PAS1 area.

The primary aim of the sub-surface investigations will be to determine whether there are any Aboriginal cultural deposits present within the PAS1 area. If Aboriginal cultural deposits are determined to be present, then the objective would be to determine the potential extent and nature of these deposits and whether they are associated with site AH8815. The scope and requirements of the sub-surface test pitting program should be ratified with AHT prior to the test pitting being implemented. This would involve the development of an approved Method Statement for these works. Given that the sub-surface investigations are not being undertaken within the boundaries of a registered Aboriginal site, then no Permit will be required to initiate these investigations. However, if Aboriginal cultural deposits are detected, then investigation works will need to stop in that area and an application made for a Permit. The Permit will need to be granted before works can recommence.

The findings of the test pitting program should be presented in a report which would act as an addendum to this report. The report would include management recommendations for any further requirements that may apply to the proposed development and obligations regarding managing identified Aboriginal cultural values.

***Recommendation 4 (Sub-surface Investigations in the Zone of Moderate Sensitivity)***

If there is a risk that the Zone of Moderate Sensitivity may be impacted by future development, then it is recommended that a program of sub-surface investigations should be undertaken within this zone. The primary aim of the sub-surface investigations will be to determine whether there are any Aboriginal cultural deposits present within the zone. If Aboriginal cultural deposits are determined to be present, then the objective would be to determine the potential extent and nature of these deposits. The scope and requirements of the sub-surface test pitting program should be ratified with AHT prior to the test pitting being implemented. This would involve the development of an approved Method Statement for these works. Given that the sub-surface investigations are not being undertaken within the boundaries of a registered Aboriginal site, then no Permit will be required to initiate these investigations. However, if Aboriginal cultural deposits are detected, then investigation works will need to stop in that area and an application made for a Permit. The Permit will need to be granted before works can recommence.



The findings of the test pitting program should be presented in a report which would act as an addendum to this report. The report would include management recommendations for any further requirements that may apply to the proposed development and obligations regarding managing identified Aboriginal cultural values.

***Recommendation 5 (Interpretation Plan)***

A detailed Aboriginal cultural interpretation plan should be developed for the Boyer Road Precinct. At a minimum, the interpretation plan should address what cultural information is appropriate to present for the area, what the most appropriate forms of delivery are for this information, and where within the development is the appropriate location for placement of information.

The Interpretation plan should be developed in consultation with the Tasmanian Aboriginal community and Tasmanian Aboriginal community members with the appropriate levels of skills and experience would be engaged to assist with the development of the landscaping plan as well as the implementation of the plan.

***Recommendation 6 (Unanticipated Discovery Plan)***

If, during the course of proposed future development works, previously undetected archaeological sites or objects are located, the processes outlined in the Unanticipated Discovery Plan should be followed (see Appendix 3). A copy of the Unanticipated Discovery Plan should be kept on site during all ground disturbance and development work. All personnel should be made aware of the Unanticipated Discovery Plan and their obligations under the *Aboriginal Heritage Act 1975* (the Act). Under section 10(3) of the Act, a person shall, as soon as practicable after finding a relic, inform the Director or an authorised officer of the find.

***Recommendation 7 (Provision of Reports)***

Copies of this report should be submitted to Aboriginal Heritage Tasmania (AHT) for review and comment.

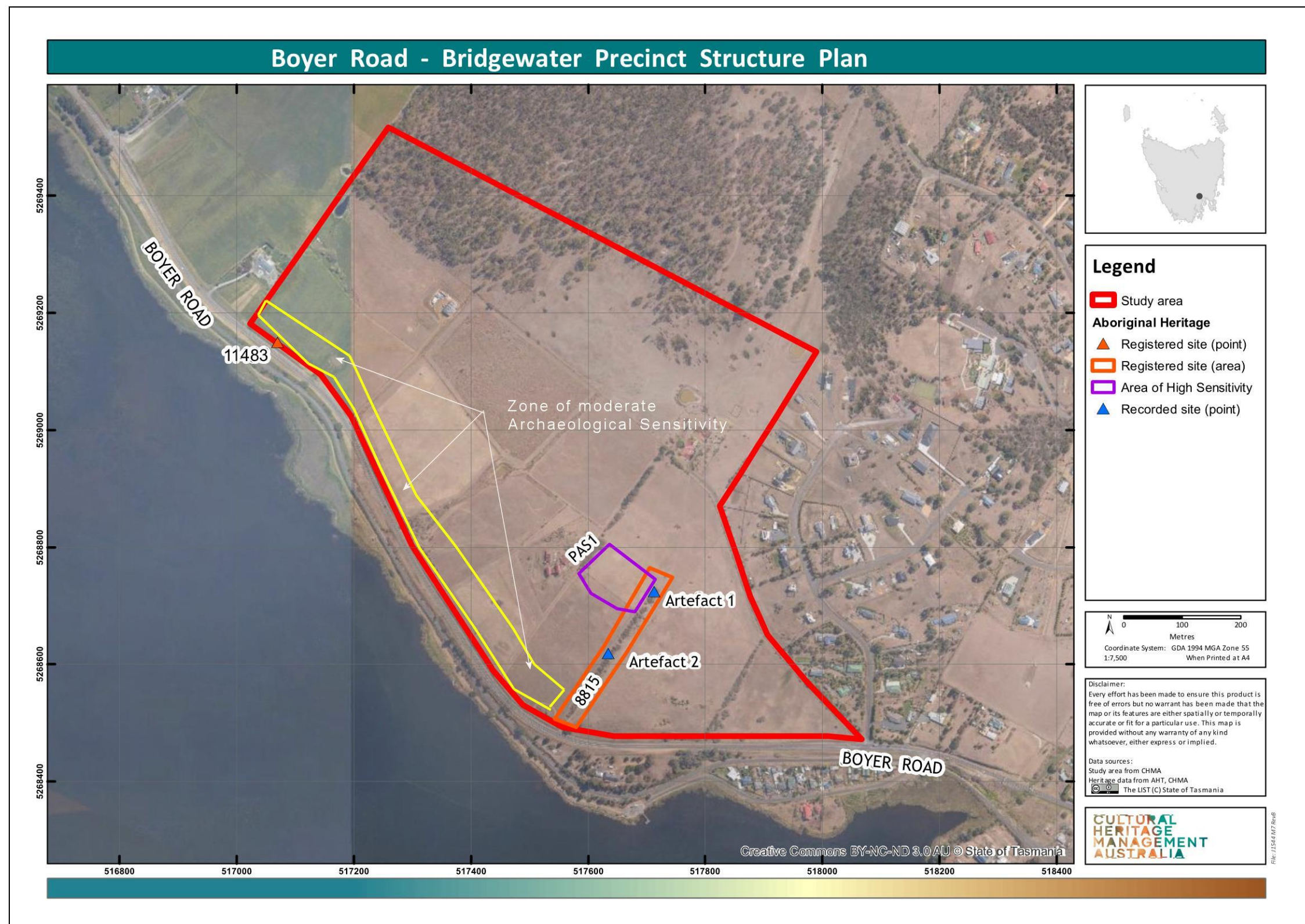

Figure 14: Aerial image showing the location and spatial extent of sites AH8815, AH11483 and PAS1, as well as the zone of moderate archaeological sensitivity

## References Cited

- Alexander, A. 2006 *Brighton and Surrounds*. Brighton Council: Brighton, Tas.
- Arthur, G. 1828 *Dispatch to Viscount Goderich, Secretary of state for War and Colonies, Jan 10, 1828*. Mitchell Library Archive Collection, A1205: Dispatches to the Governor of New South Wales Vol. 16 1829.
- Austral Archaeology 1997 *Bridgewater Bridge Planning Study, Granton and Bridgewater shore: Aboriginal sites survey report*. Prepared for Tasmanian Department of Transport.
- Australian ICOMOS  
1988 *Guidelines to the Burra Charter*.  
1999 *The Burra Charter*.
- Backhouse, J. 1843 *A Narrative of a visit to the Australian Colonies*. Hamilton, London: Adams and Co.
- Bass, J. 1799 In Collins, D. (ed) 1971 *An Account of the English Colony in New South Wales* Vol 2, London 17989-1802, Facsimile Edition. Adelaide: Adelaide Library Board, South Australia.
- Baudin, N. 1974 *The Journal of Post Captain Nicolas Baudin Commander-in-Chief-of the Corvettes Geographe and Naturaliste*. Translated from French by C. Cornell, Adelaide: Libraries Board of South Australia.
- Blundell, V. 2003 *The Art of Country: aesthetics, place and Aboriginal identity in north-west Australia*. In D. Trigger and G. Griffiths (eds), *Disputed Territories: Land, Culture and Identity in Settler Societies*. Hong Kong: Hong Kong University Press.
- Bonnemains, J., E. Forsyth and B. Smith (eds)  
1988 *Baudin in Australian Waters: the artwork of the French voyage of discovery to the southern lands 1800-1804*. Oxford University Press and the Australian Academy of the Humanities: Melbourne.
- Bowdler, S. 1984. *Archaeological Significance as a mutable quality*. In Sullivan, S. and Bowdler, S. (eds.) *Site Surveys and Significance Assessment in Australian Archaeology*. Department of Prehistory, ANU Canberra.



- |             |       |   |
|-------------|-------|---|
| Boyce, J.   | 2009  | <i>Van Diemen's Land</i> . Black Inc: Melbourne.  |
| Brown, S.   | 1986  | <i>Aboriginal Archaeological Resources in South East Tasmania. An Overview of the Nature and Management of Aboriginal Sites, Occasional Paper No. 12</i> . Hobart: National Parks and Wildlife Service, Tasmania. |
|             | 1991  | <i>Aboriginal Archaeological Sites in Eastern Tasmania: A Cultural Resource Management Statement. National Parks and Wildlife Service Occasional Paper No. 31</i> . Hobart: National Parks and Wildlife Service.  |
| CHMA        | 2008a | <i>Brighton Bypass Southern Route Alignment, Aboriginal Heritage Assessment</i> . A Report to Pitt and Sherry.  |
|             | 2008b | <i>Brighton Transport Hub. Stage 1 Investigations; Summary Report</i> . A Report to Pitt and Sherry.  |
|             | 2011a | <i>Bridgewater Bridge Planning Study Aboriginal Cultural Heritage Assessment</i> . A Report to GHD.   |
|             | 2011b | <i>South east Irrigation Scheme: Aboriginal Cultural Heritage Assessment</i> . A Report to Entura.  |
|             | 2020a | <i>Bridgewater Bridge Replacement Scoping Project Aboriginal Heritage Assessment</i> . A report to the State Growth.  |
|             | 2020b | <i>Bridgewater Bridge Playground Project. Aboriginal Heritage Assessment</i> . A report to the Brighton Council.  |
|             | 2021  | <i>Bridgewater Bridge Playground Project. Sub-Surface and PAD3 Investigations at PAD1</i> . A report to the State Growth.   |
|             | 2022  | <i>New Bridgewater Bridge Project (NBBP) Sub-Surface Test Pitting Program Site AH11190 at 650 and 652 Main Road, Granton</i> . A report to the State Growth.  |
|             | 2023  | <i>Samuel and Sorell Streets, Brighton Land Rezoning. Aboriginal Heritage Assessment</i> . A report to the Brighton Council.  |
| Collins, D. | 1971  | <i>An Account of the English Colony in New South Wales Vol 2, London 1798-1802</i> . 1971 Facsimile Edition, Adelaide: Libraries Board of South Australia.  |
| Dyer, C.    | 2005  | <i>The French Explorers and the Aboriginal Australians 1772-1839</i> . University of Queensland Press: St Lucia, Qld.   |

- Hiatt, B. 1967 The food quest and the economy of the Tasmanian Aborigines. *Oceania* 38:99-133 and 38:190-219.
- Hydro Tasmania Consulting 2009  
*Bridgewater Bridge Replacement Planning Study: Aboriginal Community Engagement Consultancy*. A Report to DIER.
- Jones, R. 1969 Fire-stick farming. *Australian Natural History* 16(7):224-228.  
1974 Tasmanian Tribes, Appendix in N.B. Tindale, *Aboriginal Tribes of Australia*. Berkeley: University of California Press.
- Kelly, J. 1881 Boat Expeditions Round Tasmania, 1815-16 and 1824. Reports of the Tasmania House of Assembly No. 107.
- Labillardiere, J.J.H.  
1800 *Voyage in search of La Perouse performed by order of the Constituent Assembly during the years 1791, 1792, 1793 and 1794*. London: John Stockdale.
- Lines W. 1991 *Taming the Great South Land: a history of the conquest of nature in Australia*. University of Georgia Press: Athens, Georgia
- McGowan, A. 1985 Archaeological Investigations at Risdon Cove Historic Site: 1978-1980. *National Parks and Wildlife Service Tasmania, Occasional Paper* No.10.
- Marquis-Kyle, P and Walker, M.  
1992. The Illustrated Burra Charter. Australian ICOMOS Inc.
- Mortimer, G. 1791 *Observations and Remarks made during a Voyage etc*. London: Mortimer.
- Officer, I 1980 *Survey of Derwent River Aboriginal midden and quarry sites*. Unpublished B.Ed. Thesis (TCAE Hobart).
- Pearson, M. and Sullivan, S.  
1995 *Looking After Heritage Places*. Melbourne University Press.
- Plomley, N.J.B  
1966 *Friendly Mission: The Journals of Augustus Robinson 1829-1834, 1<sup>st</sup> Edition*. Hobart: Tasmanian Historical Research Association.  
  
1983 (ed.) *The Baudin Expedition and the Tasmanian Aborigines 1802*. Hobart: Blubberhead Press.

- 2008 *Friendly Mission: The Tasmanian journals of George Augustus Robinson, 1829-1834*. Second Edition. Edited by Plomley, N. J. B. Queen Victoria Museum and Art Gallery and Quintus Publishing. Hobart, Tas.
- Roth, H.L. (ed.) 1891 *Corzet's Voyage to Tasmania, New Zealand...in the years 1771-17712*. London: Truslove and Shirley.
- Ryan, L. 2012 *Tasmanian Aborigines: a History Since 1803*. Crow's Nest, NSW: Allen and Unwin.
- Spanswick, S. 1999 *Revised Sorrell Reconnaissance Soil Map of Tasmania*. Department of Primary Industry, Water and Environment.
- Sainty, R. 2007 *A Survey for Aboriginal Heritage at Derwent Estuary Foreshore Walkway Old Beach to Bridgewater Walking Track*. A report for the Brighton Council.
- Stanton, S. 1997. *A survey for Aboriginal sites in relation to the Bridgewater Bridge Planning Study*. A report prepared for Austral Archaeology and the Tasmanian Aboriginal Land Council.
- 2001 *Tasmania Natural Gas Project: Report on the Aboriginal Heritage Study*. A report to Duke Energy International.
- 2008a *Aboriginal cultural heritage assessment: Midland Highway – Brighton Bypass (Southern Section)*. A Report to Pitt and Sherry (Hobart).
- 2008b *Aboriginal cultural heritage assessment: Brighton Transport Hub – Toll Site*. A Report to Pitt and Sherry (Hobart).
- 2008c *Aboriginal cultural heritage assessment: Brighton Transport Hub – Toll Site (Extension of Study Area)*. A Report to Pitt and Sherry (Hobart).
- Stone, T. 2009 *Bridgewater Bridge Replacement: Preliminary Aboriginal Cultural Heritage Assessment*. A Report to GHD.



## Glossary of Terms

### *Aboriginal Archaeological Site*

A site is defined as any evidence (archaeological features and/or artefacts) indicating past Aboriginal activity, and occurring within a context or place relating to that activity. The criteria for formally identifying a site in Australia varies between States and Territories.

### *Artefact*

A portable object that has been humanly made or modified (see also stone artefact).

### *Assemblage (lithic)*

A collection of complete and fragmentary stone artefacts and manuports obtained from an archaeological site, either by collecting artefacts scattered on the ground surface, or by controlled excavation.

### *Broken Flake*

A flake with two or more breakages, but retaining its area of break initiation.

### *Chert*

A highly siliceous rock type that is formed biogenically from the compaction and precipitation of the silica skeletons of diatoms. Normally there is a high percentage of cryptocrystalline quartz. Like chalcedony, chert was valued by Aboriginal people as a stone material for manufacturing stone tools. The rock type often breaks by conchoidal (shell like) fracture, providing flakes that have hard, durable edges.

### *Cobble*

Water worn stones that have a diameter greater than 64mm (about the size of a tennis ball) and less than 256mm (size of a basketball).

### *Core*

A piece of stone, often a pebble or cobble, but also quarried stone, from which flakes have been struck for the purpose of making stone tools.

### *Core Fragment*

A piece of core, without obvious evidence of being a chunky primary flake.

### *Cortex*

The surface of a piece of stone that has been weathered by chemical and/or physical means.

### *Debitage*

The commonly used term referring to the stone refuse discarded from knapping. The manufacturing of a single implement may result in the generation of a large number of pieces ofdebitage in an archaeological deposit.

### *Flake (general definition)*

A piece of stone detached from a nucleus such as a core. A complete or substantially complete flake of lithic material usually shows evidence of hard indenter initiation, or occasional bending initiation. The most common type of flake is the 'conchoidal flake'. The flake's primary fracture surface (the ventral or inside surface) exhibits features such as fracture initiation, bulb of force, and undulations and lances that indicate the direction of the fracture front.

### *Flake fragment*

An artefact that does not have areas of fracture initiation, but which displays sufficient fracture surface attributes to allow identification as a stone artefact fragment.

### *Flake portion (broken flake)*

The proximal portion of a flake retaining the area of flake initiation, or a distal portion of a flake that retains the flake termination point.

### *Flake scraper*

A flake with retouch along at least one margin. The character of the retouch strongly suggests shaping or rejuvenation of a cutting edge.

### *Middens*

Middens range in thickness from thin scatters to stratified deposits of shell and sediment up to 2m thick. In addition to shell which has accumulated as food refuse, shell middens usually contain other food remains such as bone from fish, birds and terrestrial animals and humus from the decay of plant and animal remains. They also commonly contain charcoal and artefacts made from stone, shell and bone.

### *Nodules*

Regular or irregular cemented masses or nodules within the soil. Also referred to as concretions and buckshot gravel. Cementing agents may be iron and/or manganese oxides, calcium carbonate, gypsum etc. Normally formed in situ and commonly indicative of seasonal waterlogging or a fluctuating chemical environment in the soil such as; oxidation and reduction, or saturation and evaporation. Nodules can be redistributed by erosion. (See also 'concretion').

### *Pebble*

By geological definition, a waterworn stone less than 64 mm in diameter (about the size of a tennis ball). Archaeologists often refer to waterworn stones larger than this as pebbles though technically they are cobbles.

### *Quartz*

A mineral composed of crystalline silica. Quartz is a very stable mineral that does not alter chemically during weathering or metamorphism. Quartz is abundantly common and was used by Aboriginal people throughout Australia to make light-duty cutting tools. Despite the often unpredictable nature of fracture in quartz, the flakes often have sharp cutting edges.

### *Quartzite*

A hard silica rich stone formed in a sandstone that has been recrystallised by heat (metaquartzite) or strengthened by slow infilling of silica in the voids between the sand grains (Orthoquartzite).

### *Retouch (on stone tools)*

An area of flake scars on an artefact resulting from intentional shaping, resharpening, or rejuvenation after breakage or blunting of a cutting edge. In resharpening a cutting edge the retouch is invariably found only on one side (see also 'indeterminate retouched piece', retouch flake' etc).

### *Scraper*

A general group of stone artefacts, usually flakes but also cores, that one or more retouched edges thought to have been used in a range of different cutting and scraping activities. A flake scraper is a flake with retouch along at least one margin, but not qualifying for attribution to a more specific implement category. Flake scrapers sometimes also exhibit use-wear on the retouched or another edge.

### *Silcrete*

A hard, fine grained siliceous stone with flaking properties similar to quartzite and chert. It is formed by the cementing and/or replacement of bedrock, weathering deposits, unconsolidated sediments, soil or other material, by a low temperature physico-chemical process. Silcrete is essentially composed of quartz grains cemented by microcrystalline silica. The clasts in silcrete are most often quartz grains but may be chert or chalcedony or some other hard mineral particle. The mechanical properties and texture of silcrete are equivalent to the range exhibited by chert at the fine-grained end of the scale and with quartzite at the coarse-grained end of the scale. Silcrete was used by Aboriginal people throughout Australia for making stone tools.

### *Site Integrity*

The degree to which post-depositional disturbance of cultural material has occurred at a site.

### *Stone Artefact*

A piece (or fragment) of stone showing evidence of intentional human modification.



*Stone quarry/procurement site*

A place where stone materials is obtained by Aboriginal people for the purpose of manufacturing stone artefacts. In Australia, stone procurement sites range on a continuum from pebble beds in water courses (where there may be little or no evidence of human activity) to extensively quarried stone outcrops, with evidence of pits and concentrations of hammerstones and a thick layer of knapping debris.

*Stone tool*

A piece of flaked or ground stone used in an activity, or fashioned for use as a tool. A synonym of stone tool is 'implement'. This term is often used by archaeologists to describe a flake tool fashioned by delicate flaking (retouch).

*Use wear*

Macroscopic and microscopic damage to the surfaces of stone tools, resulting from it's use. Major use-wear forms are edge fractures, use-polish and smoothing, abrasion, and edge rounding bevelling.

## **Appendix 1**

### **Gazetteer of Recorded Sites**

Site Name	Site Type	Grid Reference (GDA 94)	Site Description
AH8815	Artefact Scatter	Estimate Only E517543 N5268507 E517580 N5268493 E517667 N5268622 E517744 N5268748 E517705 N5268765 E517628 N5268632	<p>Site recorded by Stanton (2001) and was described as a large artefact scatter (25+ artefacts) extending across an area measuring around 300m x 50m, extending from basal hill slopes to mid hill slopes, either side of a row of box thorns within a farm paddock.</p> <p>Two artefacts associated with site AH8815 were recorded during current survey. High potential for additional surface and sub-surface artefact deposits to be present.</p> <p>Artefact details Artefact 1 (E517712 N5268724) Brown chert flake 48mm x 36mm x 12mm</p> <p>Artefact 2 (E517634 N5268619) Brown chert flake 42mm x 32mm x 9mm</p>



## **Appendix 2**

### **Detailed Site Descriptions**

**Site Name: AH8815**

**Site Type: Artefact Scatter**

**Grid references: (GDA 94)**

Estimate Only

E517543 N5268507

E517580 N5268493

E517667 N5268622

E517744 N5268748

E517705 N5268765

E517628 N5268632

### **Site Description**

Site AH8815 is located around 1km to the north-west of Bridgewater, within a farm paddock, on the north side of Boyer Road. The site was originally recorded by Stanton (2001) and was described as a large artefact scatter (25+ artefacts) that was observed to extend across an area measuring approximately 300m (north-south) x 50m (east-west). This area extends from the basal slopes of the hill, around Boyer Road, north through to a benched slope area on the mid-slopes of the hill and incorporates a series of erosion scalds either side of a row of box thorns within a farm paddock. Stanton (2001) noted that the majority of artefacts were cherty hornfel flakes. Stanton (2001) commented that there was a high potential for additional artefacts to be present.

During the current field survey of the Boyer Road Precinct two stone artefacts were identified in the area where Stanton (2001) described recording site AH8815. For this reason, these two artefacts are deemed to be a component of site AH8815. Both artefacts were identified on erosion scald areas immediately adjacent to row of boxthorns. The fact that the current survey assessment resulted in the recording of just two artefacts in the area where site AH8815 is located, is likely to be a reflection of surface visibility issues. While there were several stock erosion scalds present in the area around the box thorn row, visibility was typically limited to around 20-30% due to vegetation cover. It is clear that additional artefacts associated with AH8815 are present in this area, but are most likely to be currently obscured by vegetation cover. The soils in this area are loosely consolidated wind blown sand deposits which have good depth and it is assessed that there is a high potential for sub-surface artefact deposits to be present.

### ***Details for recorded artefacts***

- Artefact 1 (E517712 N5268724) Brown chert flake 48mm x 36mm x 12mm;
- Artefact 2 (E517634 N5268619) Brown chert flake 42mm x 32mm x 9mm.



Plate 1: View south at the location of Artefact 1 from site AH8815



Plate 2: View south at the location of Artefact 2 from site AH8815





Plate 3: Artefact 1 from site AH8815 (ventral)



Plate 4: Artefact 1 from site AH8815 (dorsal)





Plate 5: Artefact 2 from site AH8815 (dorsal)



Plate 6: Artefact 2 from site AH8815 (ventral)

## **Appendix 3**

### **Unanticipated Discovery Plan**

# Unanticipated Discovery Plan

Procedure for the management of unanticipated discoveries of Aboriginal relics in Tasmania

**For the management of unanticipated discoveries of Aboriginal relics in accordance with the *Aboriginal Heritage Act 1975* and the *Coroners Act 1995*. The Unanticipated Discovery Plan is in two sections and is issued alongside advice from Aboriginal Heritage Tasmania (AHT) and should not be relied upon in isolation without accompanying advice.**

If in doubt, please contact AHT for advice: call **1300 487 045** or email [aboriginal@heritage.tas.gov.au](mailto:aboriginal@heritage.tas.gov.au)

## Discovery of Aboriginal Relics other than Skeletal Material

### Step 1:

Any person who believes they have uncovered Aboriginal relics should notify all employees or contractors working in the immediate area that all earth disturbance works must cease immediately.

### Step 2:

A temporary 'no-go' or buffer zone of at least 10m should be established around all visible Aboriginal relics to protect the suspected Aboriginal site, where practicable. No unauthorised entry or works should be allowed within this 'no-go' zone until the suspected Aboriginal relics have been assessed by a consulting archaeologist, Aboriginal Heritage Officer or AHT staff member.

### Step 3:

Contact AHT on **1300 487 045** as soon as possible but no later than 48hrs from the discovery of the relic and inform them of the discovery. Documentation of the find should be emailed to [aboriginal@heritage.tas.gov.au](mailto:aboriginal@heritage.tas.gov.au) as soon as possible. AHT will then provide further advice in accordance with the *Aboriginal Heritage Act 1975*.

## Discovery of Skeletal Material

### Step 1:

Call the Police (or if practical, a coroner) immediately. Under no circumstances should the suspected skeletal material be touched or disturbed. It is advisable to immediately treat the area as a potential crime scene, and remove all personnel and equipment that may contaminate the area.

### Step 2:

Any person who believes they have uncovered skeletal material should notify all employees or contractors working in the immediate area that all earth disturbance works cease immediately.

### Step 3:

A temporary 'no-go' or buffer zone of at least 50m should be established to protect the suspected skeletal material, where practicable. No unauthorised entry or works will be allowed within this 'no-go' zone until the suspected skeletal remains have been dealt with under the *Coroners Act 1995* or the *Criminal Code Act 1924*.

### Step 4:

Should the skeletal material be determined to be Aboriginal, the Coroner will contact the Aboriginal organisation approved by the Attorney-General, as per the *Coroners Act 1995* and Aboriginal Heritage Tasmania as per the *Aboriginal Heritage Act 1975*.



## Guide to Aboriginal site types

### Stone Artefact Scatters

A stone artefact is any stone or rock fractured or modified by Aboriginal people to produce cutting, scraping or grinding implements. Stone artefacts are indicative of past Aboriginal living spaces, trade and movement throughout Tasmania. Aboriginal people used hornfels, chalcedony, spongelite, quartzite, chert and silcrete depending on stone quality and availability. Stone artefacts are typically recorded as being 'isolated' (single stone artefact) or as an 'artefact scatter' (multiple stone artefacts).

### Shell Middens

Middens are distinct concentrations of discarded shell that have accumulated as a result of past Aboriginal camping and food processing activities. These sites are usually found near waterways and coastal areas, and range in size from large mounds to small scatters. Tasmanian Aboriginal middens commonly contain fragments of mature edible shellfish such as abalone, oyster, mussel, warrener and limpet, however they can also contain stone tools, animal bone and charcoal.

### Rockshelters

An occupied rockshelter is a cave or overhang that contains evidence of past Aboriginal use and occupation, such as stone tools, middens and hearths, and in some cases, rock markings. Rockshelters are

usually found in geological formations that are naturally prone to weathering, such as limestone, dolerite and sandstone.

### Quarries

An Aboriginal quarry is a place where stone or ochre has been extracted from a natural source by Aboriginal people. Quarries can be recognised by evidence of human manipulation such as battering of an outcrop, stone fracturing debris or ochre pits left behind from processing the raw material. Stone and ochre quarries can vary in terms of size, quality and the frequency of use.

### Rock Marking

Rock marking is the term used in Tasmania to define markings on rocks which are the result of Aboriginal practices. Rock markings come in two forms; engraving and painting. Engravings are made by removing the surface of a rock through pecking, abrading or grinding, whilst paintings are made by adding pigment or ochre to the surface of a rock.

### Burials

Aboriginal burial sites are highly sensitive and may be found in a variety of places, including sand dunes, shell middens and rock shelters. Despite few records of pre-contact practices, cremation appears to have been more common than burial. Family members carried bones or ashes of recently deceased relatives. The Aboriginal community has fought long campaigns for the return of the remains of ancestral Aboriginal people.

**Further information on Aboriginal heritage is available from:**

Aboriginal Heritage Tasmania  
Heritage Strategic Business Unit  
Department of Natural Resources and Environment Tasmania  
GPO Box 44 HOBART TAS 7001

**Telephone** 1300 487 045  
**Email** [aboriginal@heritage.tas.gov.au](mailto:aboriginal@heritage.tas.gov.au)  
**Web** [www.aboriginalheritage.tas.gov.au](http://www.aboriginalheritage.tas.gov.au)

This publication may be of assistance to you but the State of Tasmania and its employees do not accept responsibility for the accuracy, completeness, or relevance to the user's purpose, of the information and therefore disclaims all liability for any error, loss or other consequence which may arise from relying on any information in this publication.





## **Appendix 4**

### **Aboriginal Community Consultation Outcomes**

## **Executive Summary**

### **Project Details**

The Brighton Council has engaged Holmes Dyer to prepare a Precinct Structure Plan (PSP) for land along Boyer Road at Bridgewater. The area of land encompasses approximately 59ha and is zoned Future Urban under the Brighton Local Provision Schedule.

CHMA and Aboriginal Heritage Officer (AHO) Rocky Sainty were engaged by the Holmes Dyer to undertake an Aboriginal heritage assessment for the 59ha parcel of land (the study area), in order to identify any potential Aboriginal heritage constraints. The information generated from Aboriginal heritage assessment would be used to inform the Boyer Road PSP. This report presents the findings of the sub-surface test pitting program that has been undertaken within the Boyer Road Precinct Structure Plan study area. It follows on from the initial survey assessment undertaken by CHMA (2024).

### **Summary Results of the Sub-Surface Investigations**

The test pitting program was implemented over a period of three days, (12.5.2025 to 14.5.2025), by Stuart Huys (CHMA excavation director), Rocky Sainty (Project Aboriginal Heritage Officer) and Sara Valentine (CHMA Field assistant) and involved the excavation of 45 test pits. Thirty (30) of these test pits were placed within the Zone of Moderate sensitivity identified by CHMA (2024). The remaining 15 test pits were placed along the edge of the PAS1 area and either side of the registered boundaries of site AH8815. Figure i shows the distribution of the 45 Phase 1 test pits.

No Aboriginal cultural deposits (midden material, stone artefacts, hearth material etc) was recovered from any of the 45 excavated test pits. Nor were any suspected Aboriginal cultural features identified in these test pits. The negative results for test pits 1-30 provide a very clear indication that the midden deposits associated with these registered sites do not extend into the boundaries of the study area. Site AH11483 is also located within this zone of moderate sensitivity. This site was recorded by CHMA (2011) and described as a brown waterworn quartzite top grindstone that was located on the basal slopes of a hill, 20m north of Boyer Road and 100m north of Derwent River. The grid reference places the site in the north-west corner of the study area. The negative findings for test pits 1-5, which were placed in the area close to where the site is reported as being located clearly indicates that the site is unlikely to be larger in extent.

The negative findings for the test pits placed along the edge of the boundaries of site AH8815 provides a good indication that artefact deposits are unlikely to extend beyond the current indicative boundaries of the site, as documented by CHMA (2024). The negative findings for the test pits placed around the edge of the PAS1 area also strongly indicates that artefact deposits do not extend beyond the PAS1 boundaries (as determined by CHMA (2024). It is important to note that the test pitting program did not

cover the main PAS1 area. As such, it is not currently clear as to whether artefact deposits are in fact present within the PAS1 area and if present, what the nature and extent of these deposits may be.

The detailed test pitting results and discussions are presented in section 3 of this report.

### Significance Assessment

The investigations undertaken by CHMA (2024) have confirmed that sites AH8815 and AH11483 are situated within the Boyer Road Precinct. CHMA (2024) allocated a rating of significance to these two sites, based on the criteria presented in section 4.2. There has been no information that has come forward through the test pitting program that would serve to alter this significance assessment. A five tiered rating system has been adopted for the significance assessment; low, low-medium, medium, medium-high and high. Table i provides the summary details for significance ratings for the recorded sites. A more detailed explanation for the assessment ratings are presented in section 4. Section 5 of this report presents a statement of social significance provided by Rocky Sainty for the four recorded sites and the study area more broadly.

**Table i: Summary significance ratings for recorded Aboriginal sites**

Site Number	Site Type	Scientific Significance	Aesthetic Significance	Historic Significance	Social Significance
AH8815	Artefact Scatter	Medium	Medium	N/A	High
AH11483	Isolated Artefact	Low-Medium	Medium	N/A	Medium-High

### Management Recommendations

Table ii provides the summary management recommendations for this project. The more detailed recommendations are presented in section 7 of this report.

**Table ii: Summary management recommendations for the project**

Site/Area	Grid Reference (GDA 94)	Management Recommendations
AH8815	Estimate Only E517543 N5268507 E517580 N5268493 E517667 N5268622 E517744 N5268748 E517705 N5268765 E517628 N5268632	Site AH8815 is an artefact scatter that is located within the study area (see Figure 6). Preferred management option is for the site area to be protected in open space. This is reflected in current Masterplan (see Figure 7). Short, Medium and Long term management plan should be developed for the site area.  If there is the potential for the site to be impacted by future rezoning and development, then it is recommended that further sub-surface investigations should be undertaken within the site complex and immediate surrounds. Aim of investigations will be to more accurately clarify the spatial extent and nature of artefact deposits present and to develop informed management and mitigation options for the site. Scope and methodology for investigations is to be ratified with AHT. Permit will be required.
Site AH11483	E517070 N5269150	Site AH11483 is an isolated artefact that is located within the

Site/Area	Grid Reference (GDA 94)	Management Recommendations
		<p>study area (see Figure 6). This artefact could not be found during the CHMA (2024) assessment or the current investigations, but is likely to be still present in area. Preferred management option is for the site to be protected in open space. This is reflected in current Masterplan (see Figure 7).</p> <p>If there is the risk that this site may be impacted then apply for a permit.</p>
PAS1	E517584 N5268755 E517605 N5268721 E517650 N5268695 E517680 N5268690 E517715 N5268745 E517636 N5268805	<p>PAS1 is an area of High Potential Archaeological sensitivity that is situated within the study area (see Figure 6). Preferred management option is for the PAS1 area to be protected in open space. This is reflected in current Masterplan (see Figure 7). Short, Medium and Long term management plan should be developed for the PAS1 area.</p> <p>If there is the potential that the PAS1 area may be partially or entirely impacted, then undertake program of sub-surface investigations to more accurately determine presence/absence, nature and extent of cultural deposits that may be present. Scope and methodology for investigations is to be ratified with AHT. No permit initially required to commence investigations. Permit may be required pending findings.</p>
General Recommendations		<ul style="list-style-type: none"> <li>• Develop an Aboriginal cultural heritage interpretation plan for the precinct.</li> <li>• If previously undetected Aboriginal sites or suspected features are located within the Boyer Road Precinct during any future works, the processes outlined in the Unanticipated Discovery Plan should be followed (see Appendix 3).</li> <li>• Copies of this report should be submitted to AHT and the AHC for review and comment.</li> </ul>



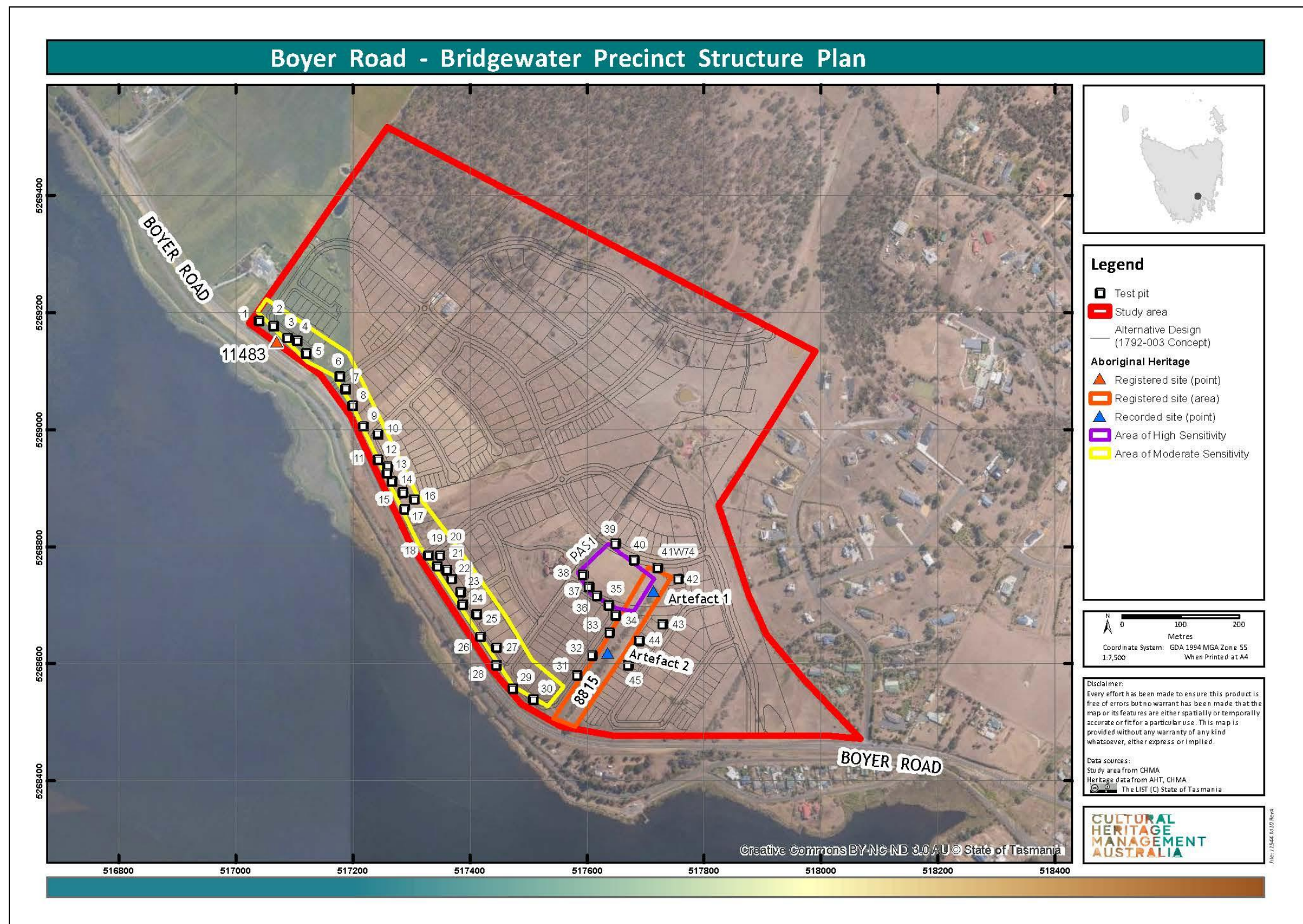



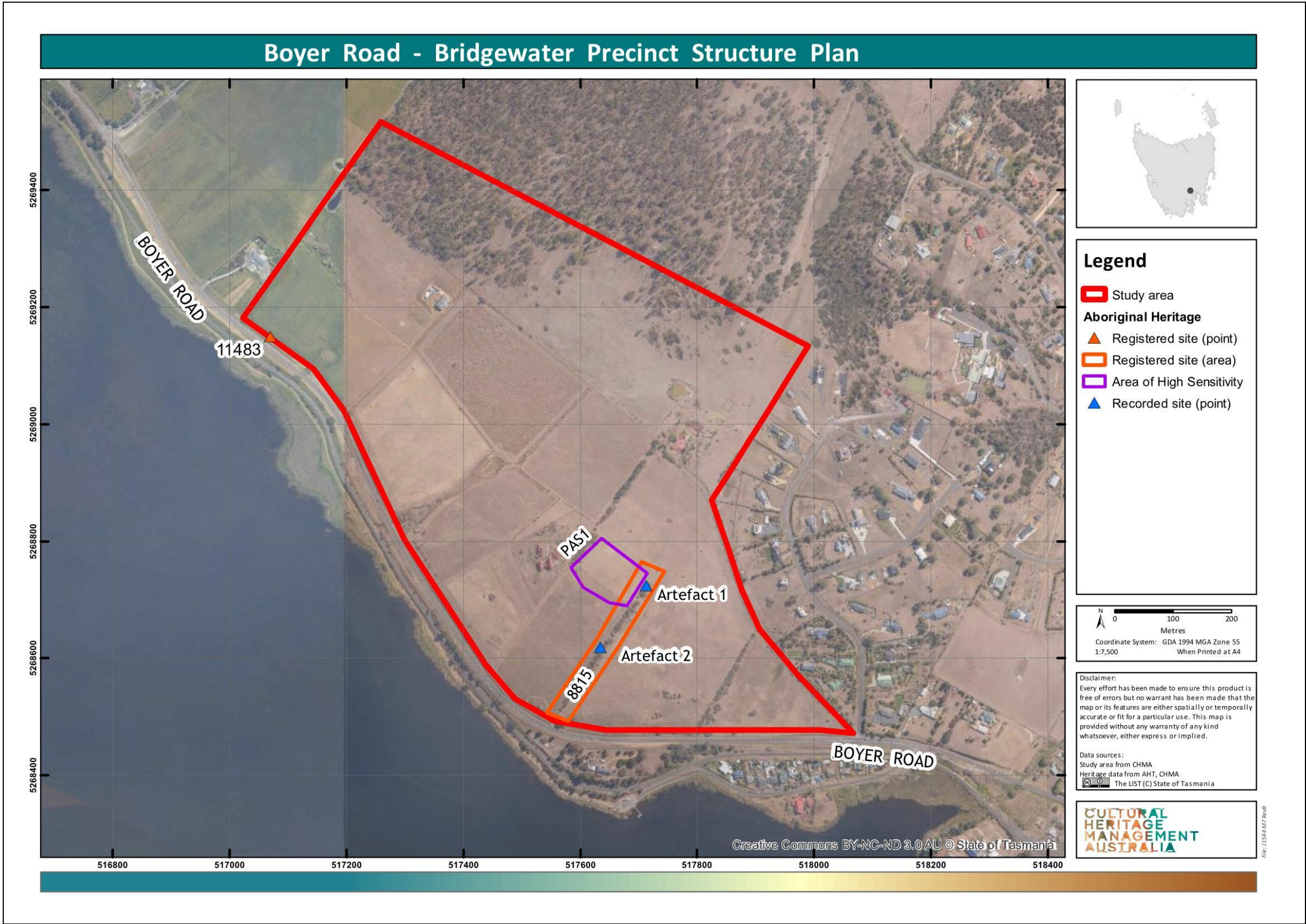

Figure ii: Aerial image showing the locations of sites AH8815, AH11483 and PAS1 within the Boyer Road Precinct study area





Figure iii: The current Boyer Road Precinct Masterplan, showing the locations of sites AH8815, AH11483 and PAS1



## 1.0 Project Outline

The Brighton Council has engaged Holmes Dyer to prepare a Precinct Structure Plan (PSP) for land along Boyer Road at Bridgewater. The area of land encompasses approximately 59ha and is zoned Future Urban under the Brighton Local Provision Schedule. Figure 1 shows the location and boundaries of the land.

CHMA and Aboriginal Heritage Officer (AHO) Rocky Sainty were engaged by the Holmes Dyer to undertake an Aboriginal heritage assessment for the 59ha parcel of land (the study area), in order to identify any potential Aboriginal heritage constraints. The information generated from Aboriginal heritage assessment would be used to inform the Boyer Road PSP.

CHMA (2024) recorded two stone artefacts during the field survey. Both artefacts were situated in the area where Stanton (2001) described recording site AH8815. For this reason, these two artefacts were deemed to be a component of site AH8815. There are no accurate spatial boundaries available for the Stanton (2001) recording of site AH8815. The boundaries for the site were estimated by CHMA (2024), based on the site descriptions provided by Stanton (2001). Figure 2 shows these estimated site boundaries, together with the two artefacts that were recorded during the current survey.

In addition to site AH8815, one specific area of High Potential Archaeological Sensitivity (PAS1) was identified in the study area by CHMA (2024). This is an area where it is assessed that there is a high potential for undetected artefact deposits to be present. PAS1 encompasses a broad, flat benched slope area on the mid slopes of a hill, measuring approximately 90m x 90m. The area immediately abuts the northern end of site AH8815. Figure 2 shows the spatial extent of the PAS area.

The AHR search results for the project showed that there is one other registered Aboriginal site within the bounds of the study area, this being AH11483 (an Isolated artefact). Despite an extensive search, CHMA (2024) was unable to find this artefact. CHMA (2024) noted that it was very likely that the artefact is still present in this area, but is obscured by grass or covered by soil deposits. Figure 2 shows the location of site AH11483.

CHMA (2024) noted that there were eight other registered Aboriginal sites that appear to be located within a 100m radius of the study area boundaries. All eight of these sites are classified as Aboriginal shell middens and are clustered along the margins of the River Derwent estuary, close to the south-west boundary of the study area. Based on the available information (taken from site descriptions and mud maps), there was no evidence to indicate that any of these eight sites extend into the boundaries of the study area. The main concentration of midden deposits from these sites appears to be confined to within 100m of the foreshores, on the south side of Boyer Road. However, midden material from a few of these sites were observed to be present within the



embankment cutting on the northern side of Boyer Road, immediately outside the south-west boundary of the study area. This of course means that there is the potential that cultural deposits associated with these sites may extend into the study area itself. Because there is some potential for cultural deposits to occur within this south-west portion of the study area, along the basal hill slopes, this area has been assessed as being a zone of moderate sensitivity (see Figure 2).

CHMA (2024) recommended that the preferred management option was for sites AH8815 and AH11483 avoided and conserved in open space. CHMA (2024) also recommended that if PAS1 and the Zone of Moderate Sensitivity could not be avoided then a program of sub-surface investigations should be undertaken in these areas. The primary aim of these sub-surface investigations would be to determine whether there are any Aboriginal cultural deposits present within these areas. If Aboriginal cultural deposits are determined to be present, then the objective would be to determine the potential extent and nature of these deposits. AHT has reviewed the report prepared by CHMA (2024) and advised that the report conforms to the assessment standards outlined in the Aboriginal Heritage Standards and Guidelines procedures.

Subsequent to the submission of the CHMA (2024) report, Holmes Dyer has finalised the proposed Masterplan for the Boyer Road study area (see Figure 3). The masterplan shows that sites AH8815 and AH11483 avoided and conserved in open space. The vast majority of PAS1 has also been conserved in open space. The proposed development footprint does impact on the zone of moderate sensitivity identified by CHMA (2024). Figure 4 shows the Aboriginal sites and zones of sensitivity identified by CHMA (2024) overlayed on the Masterplan.

CHMA have now been engaged to undertake the sub-surface investigations recommended above. This report presents the findings of the sub-surface investigations.

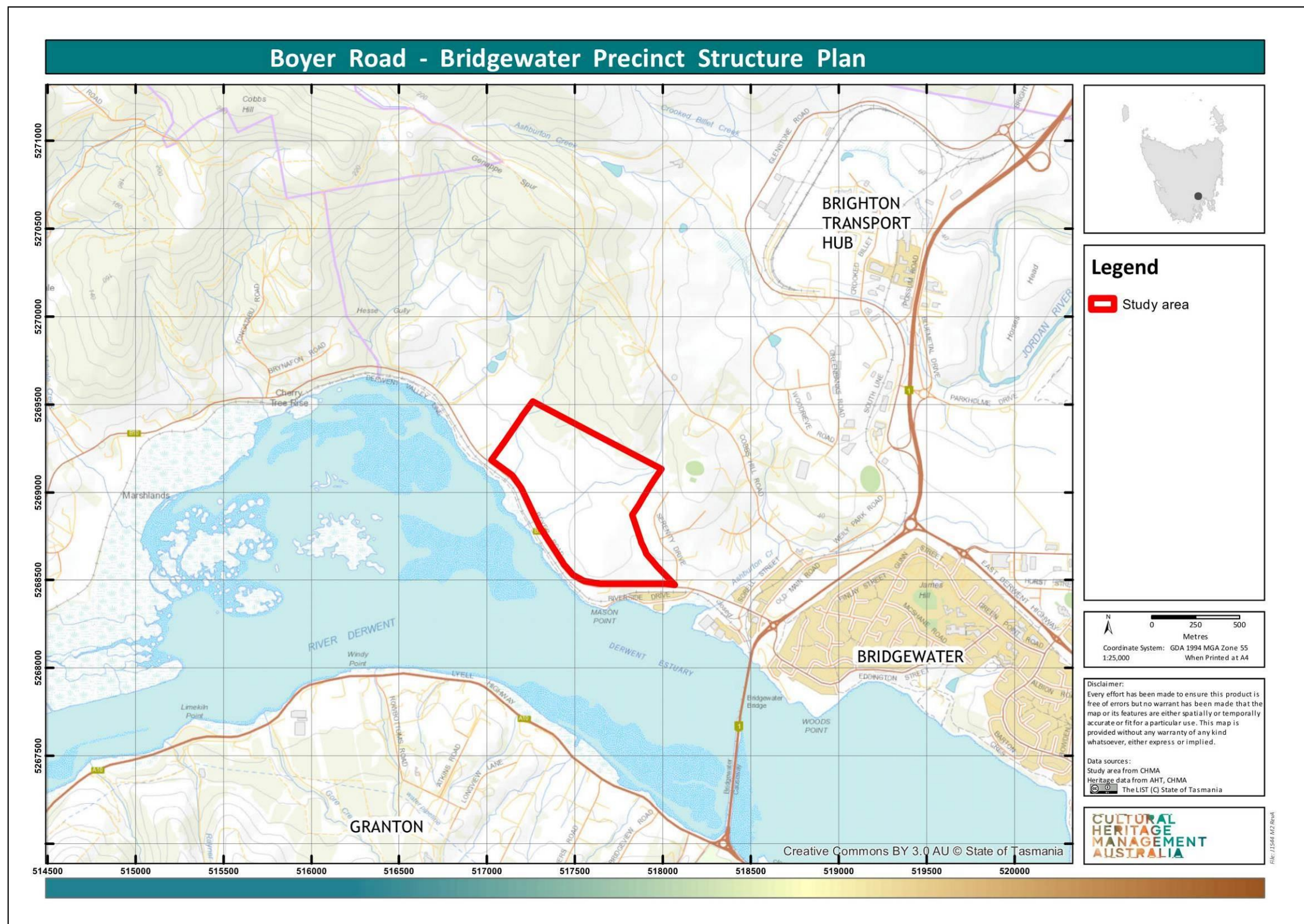

Figure 1: Topographic map showing the landscape setting of the Boyer Road Precinct (the study area)



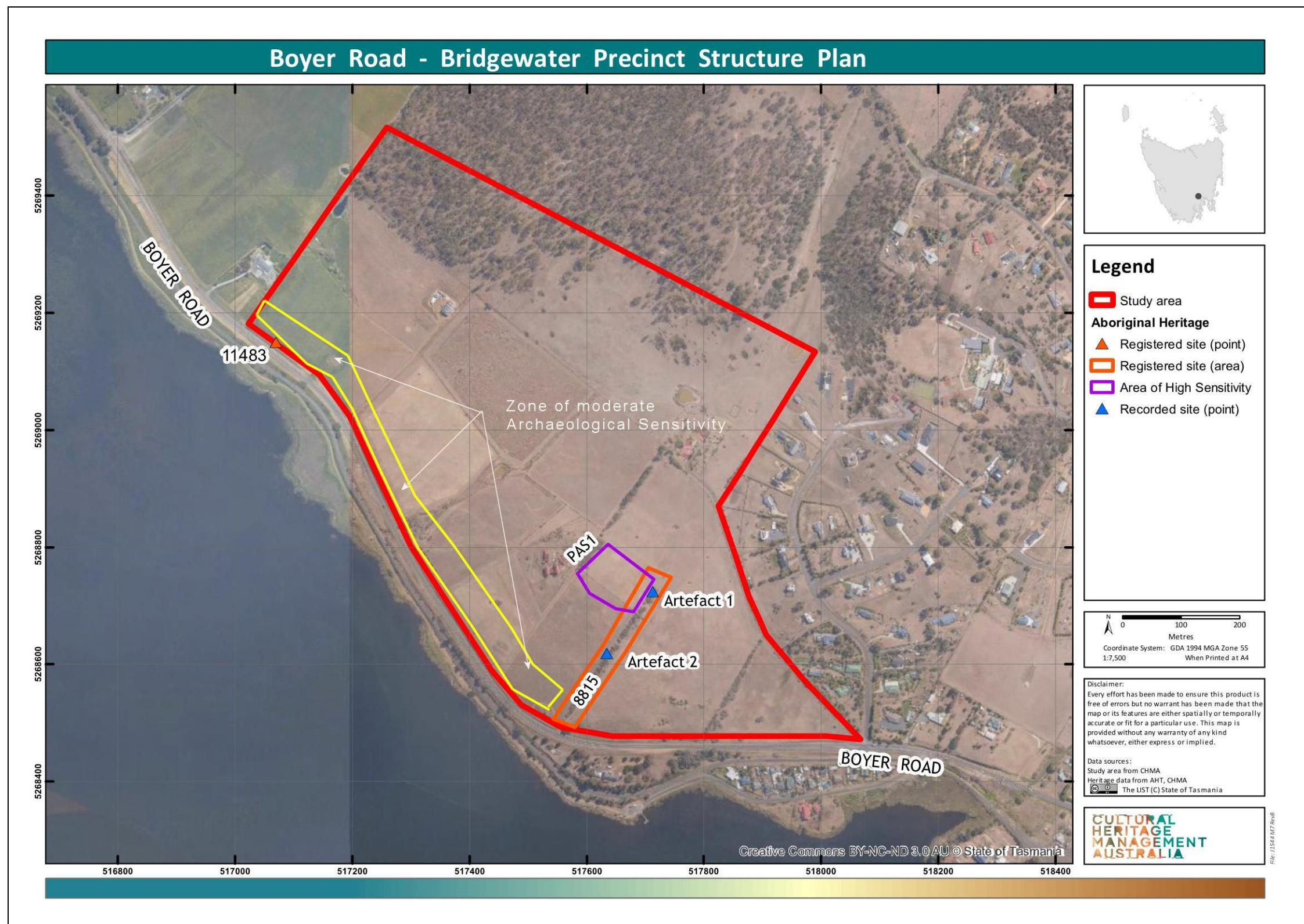

Figure 2: Aerial image showing the location and spatial extent of sites AH8815, AH11483 and PAS1, as well as the zone of moderate archaeological sensitivity



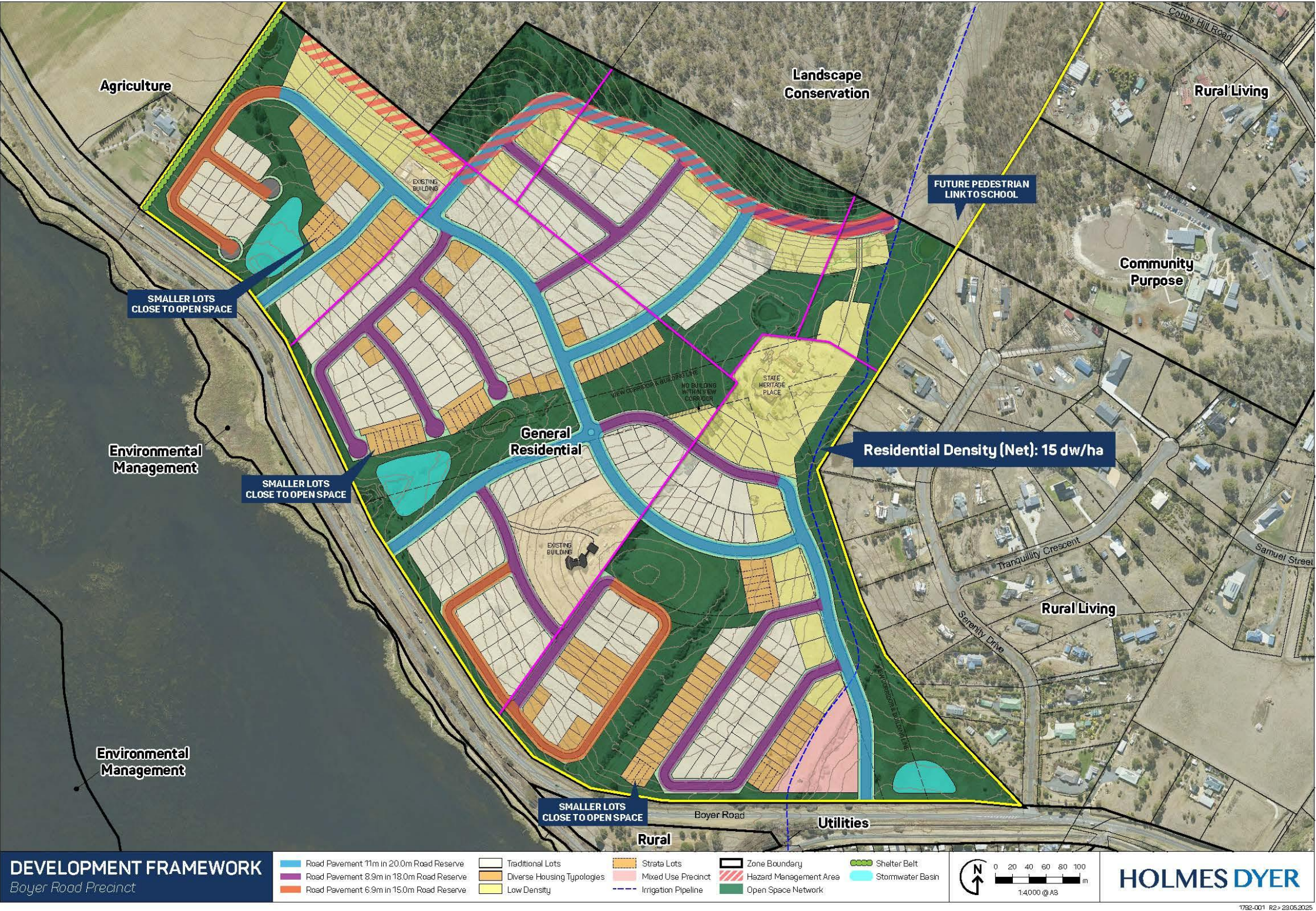
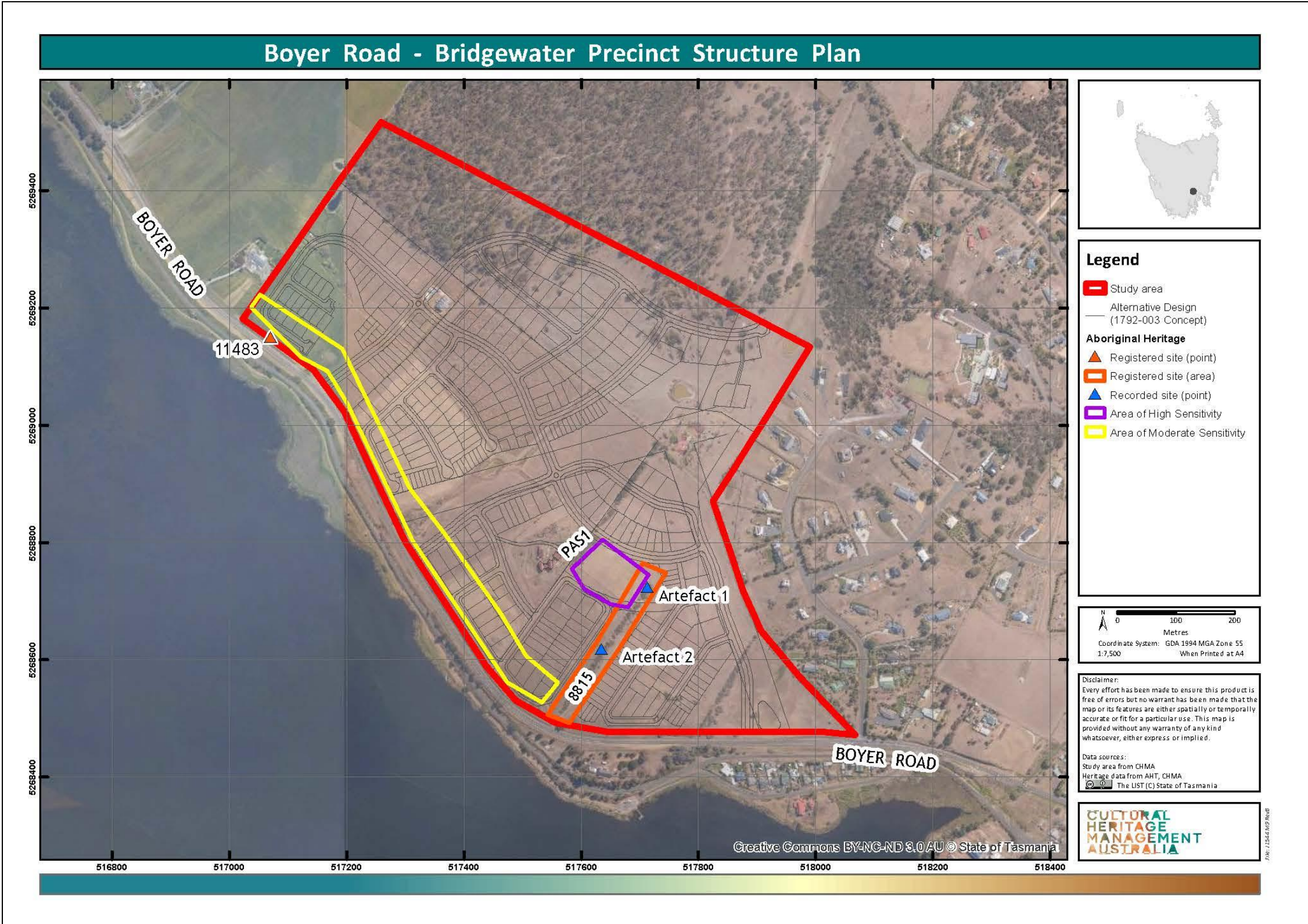

Figure 3: The current proposed Masterplan for the Boyer Road study area





**Figure 4: Aerial image showing Aboriginal heritage sites and zones of sensitivity overlayed on the Boyed Road Masterplan**

## **2.0 Aims and Methodology for the Test Pitting Program**

### **2.1 Aims of the Test Pitting Program**

The aims of the test pitting program are as follows.

- To determine whether there are any Aboriginal cultural deposits present within the zone of moderate sensitivity and the small portion of the PAS1 area that is within the proposed development footprint. If Aboriginal cultural deposits are determined to be present, then the objective would be to determine the potential extent and nature of these deposits.
- To develop a set of management/mitigation strategies which are directed towards minimising and mitigating any potential impacts of the works associated with the project on the Aboriginal heritage values associated with these zones of sensitivity.

### **2.2 Statutory Requirements**

All Aboriginal relics are protected under the *Aboriginal Heritage Act 1975* (The Act) and it is illegal to destroy, damage, deface, conceal or otherwise interfere with a relic, unless in accordance with the terms of a permit granted by the Minister.

The Boyer Road study area is situated on Privately owned land. Any test pits excavated on privately owned land, outside the current defined boundaries of registered Aboriginal sites does not require a Permit. These are referred to below as Phase 1 test pits. However, if Aboriginal cultural materials or suspected features are identified during the test pitting program then test pitting works at that test pit location were to cease and AHT would be contacted and advised of the find. Test pitting works at the location of the identified find would not re-commence until such time as a Permit was obtained. For any Phase 2 and Phase investigations, a Permit would be required.

### **2.3 Test Pitting Methodology**

Prior to test pitting works commencing, a test pitting methodology for the investigations was prepared by CHMA and submitted to AHT for review. This Method Statement is presented in Appendix 4 of this report. The test pitting methodology was designed to be implemented in up to three Phases. Ultimately, only Phase 1 of the test pitting works was implemented. Based on the findings of the Phase 1, and subsequent discussions with AHT, it was decided that Phases 2 and 3 of the test pitting program would not be required at this point (see below for further details).

#### ***Phase 1 Test Pitting***

Phase 1 of the test pitting involved the excavation of 45 test pits. Thirty (30) of these test pits were placed within the Zone of Moderate sensitivity identified by CHMA (2024). The remaining 15 test pits were placed along the edge of the PAS1 area and either side of the registered boundaries of site AH8815. Figure 5 shows the distribution of the 45 Phase 1 test pits. The exact positioning of the pits was determined in the field by the project archaeologist and AHO, with the pits being placed in areas of reduced disturbance, where there is an elevated potential for sub-surface deposits to be present.



### ***Methodology for the Phase Test Pitting Program***

The Phase 1 test pitting program was implemented over a period of three days, (12.5.2025 to 14.5.2025), by Stuart Huys (CHMA excavation director), Rocky Sainty (Project Aboriginal Heritage Officer) and Sara Valentine (CHMA Field assistant). Phase 1 involved the excavation of 45 test pits. No Permit was required to undertake the Phase 1 test pitting program. Figure 5 shows the distribution of the Phase 1 test pits.

The following procedures were implemented for the Phase 1 test pitting program.

- Each test pit measured 50cm × 50cm and as a general rule were excavated to a depth at which bed rock or culturally sterile sediment was exposed.
- The test pits were excavated with a square flat blade shovel in combination with small hand tools (such as flat blade shovels, pointing trowels, brushes and pans).
- For vertical control, excavations proceeded in 10cm spits.
- The location of each test pit was recorded with a GPS.
- Each pit was photographed, and notes taken on the soil profiles.
- All excavated soils were placed into buckets which were labelled according to provenance. These soils were then dry sieved through 3mm screen mesh.
- At the completion of test pitting, each pit was in-filled.
- The excavation director or the supervising archaeologist kept a field journal and a visual diary, creating a written and photographic record of the daily progression of the excavation.

### **2.4 Report Preparation**

The report documenting the findings of Phase 1 of the test pitting program has been prepared by Stuart Huys, in consultation with Rocky Sainty (AHO). The report has been structured in accordance with AHT Guideline requirements.

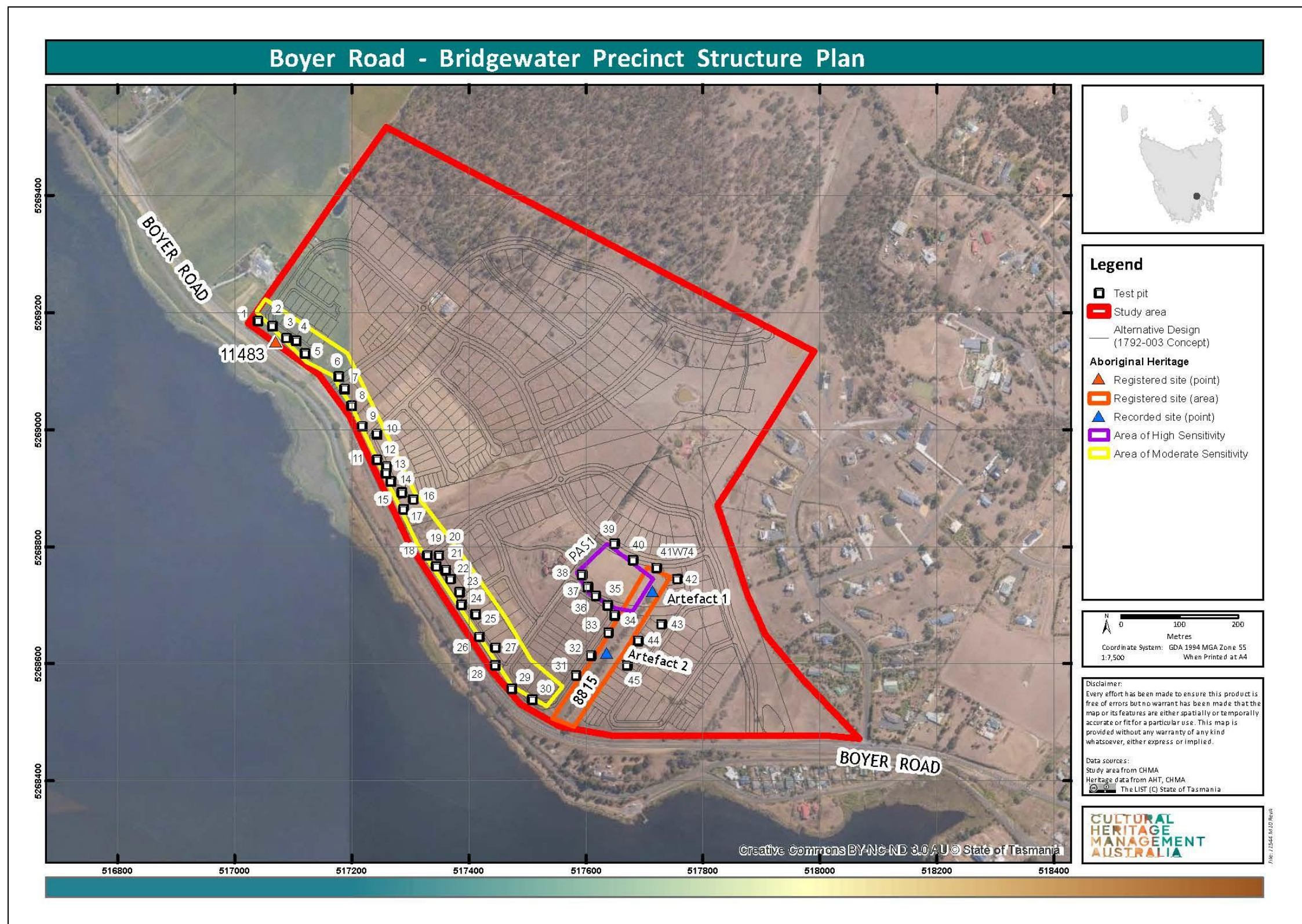

Plate 1: The excavation process (Photo taken by Stuart Huys on 14.5.2025)



Plate 2: The sieving process (Photo taken by Stuart Huys on 12.5.2025)







### **3.0 Results of the Test Pitting Program**

#### **3.1 Soil Profiles of the Phase 1 Test Pits**

As noted in section 2.3 of this report, Phase 1 of the test pitting program involved the excavation of 45 test pits.

Thirty (30) of these test pits were placed within the Zone of Moderate sensitivity identified by CHMA (2024), which is along the southern boundary of the study area (see Figure 5). This is on the lower south-west side slopes of Genappe Spur, within 150m of the River Derwent Estuary. These pits are situated within farm paddocks that have been entirely cleared of native vegetation and replanted with grasses. These paddocks are likely to also have been ploughed in the past (see Plate 3). The soil profiles for the 30 test pits were reasonably consistent. For pits 1-25 the soil profile comprised an upper soil horizon of brown loams extending down to a depth of between 8cm to 22cm. Clay content was noted to increase with depth. Beneath this was a compact layer of either regolith clays, or decomposing bedrock (see Plate 4). The shallowest soil horizons were noted for Pits 1-5 which were positioned in the south-west portion of the study area (see plate 5). For Pits 26-30, there was a notable transition in the soil profile. These pits comprised an upper soil horizon of quite loosely consolidated brown aeolian sand deposits extending down to a depth of between 15cm to 30cm. Beneath this was much more compact lighter brown to yellow sands, with a very compact clay base reached at a maximum depth of 35cm (see Plate 6).

The remaining 15 test pits (Pits 31-45) were placed along the edge of the PAS1 area and either side of the registered boundaries of site AH8815 (see Figure 5). These pits extended up the side slopes of the Genappe Spur, through to the summit of a discrete summit of a broad, flat benched slope area. Again, these pits are situated within farm paddocks that have been entirely cleared of native vegetation and replanted with grasses. These paddocks are likely to also have been ploughed in the past (see Plate 7). The soil profile for the majority of these pits was reasonably consistent, comprising an upper soil horizon of quite loosely consolidated brown aeolian sand deposits extending down to a depth of between 19cm to 27cm. Beneath this was much more compact lighter brown to yellow sands, with a very compact clay base reached at a maximum depth of 30cm (see Plate 8). The exceptions were Pits 38, 39 and 40. For these pits the soil profile comprised an upper soil horizon of gravelly sandy loams extending to a depth of between 12cm and 13cm, below which was a regolith bedrock (see Plate 9).

The test pit soil profiles are presented in Appendix 2.



Plate 3: View east along the south-east along the lower hill slopes where test pits 1-30 were positioned (Photo taken by Stuart Huys on 13.5.2025)



Plate 4: Soil profile of test pit 12 which is typical of test pits 6-25 (Photo taken by Stuart Huys on 13.5.2025)





Plate 5: Soil profile of test pit 3 which is typical of pits 1-5 (Photo taken by Stuart Huys on 13.5.2025)



Plate 6: Soil profile of test pit 27 which is typical of pits 26-30 (Photo taken by Stuart Huys on 14.5.2025)





Plate 7: View south-west at the general area where test pits 31-45 were positioned  
(Photo taken by Stuart Huys on 14.5.2025)



Plate 8: Soil profile of test pit 36 which is typical of the majority of test pits 31-45 (Photo taken by Stuart Huys on 14.5.2025)





Plate 9: Soil profile of test pit 40 which is typical of test pits 38-40 (Photo taken by Stuart Huys on 14.5.2025)

### 3.2 Summary Overview of Results

No Aboriginal cultural deposits (midden material, stone artefacts, hearth material etc) was recovered from any of the 45 excavated test pits. Nor were any suspected Aboriginal cultural features identified in these test pits.

Test pits 1-30 were focused within the zone of moderate sensitivity identified by CHMA (2024). This was classified as a zone of moderate sensitivity primarily because the AHR search results showed that there were a number of registered Aboriginal shell midden sites that were located along the margins of the River Derwent estuary, close to the south-west boundary of the study area. Based on the available information (taken from site descriptions and mud maps), there was no evidence to indicate that any of these sites extended into the boundaries of the study area. The main concentration of midden deposits from these sites appeared to be confined to within 100m of the foreshores, on the south side of Boyer Road. However, midden material from a few of these sites were observed to be present within the embankment cutting on the northern side of Boyer Road, immediately outside the south-west boundary of the study area. This meant that there was the potential that cultural deposits associated with these sites may extend into the study area itself.

One of the primary aims of the Phase 1 test pitting program was to determine whether there were any Aboriginal cultural deposits present within this zone of moderate

sensitivity. If Aboriginal cultural deposits were present, then the objective would be to determine the potential extent and nature of these deposits and whether they were associated with any of the other registered Aboriginal sites that were situated within and in the immediate vicinity of the Boyer Road study area. The negative results for test pits 1-30 provide a very clear indication that the midden deposits associated with these registered sites do not extend into the boundaries of the study area.

Site AH11483 is also located within this zone of moderate sensitivity. This site was recorded by CHMA (2011) and described as a brown waterworn quartzite top grindstone that was located on the basal slopes of a hill, 20m north of Boyer Road and 100m north of Derwent River. The grid reference places the site in the north-west corner of the study area. The negative findings for test pits 1-5, which were placed in the area close to where the site is reported as being located clearly indicates that the site is unlikely to be larger in extent.

Pits 31-45 were positioned along the edge of the PAS1 area and either side of the registered boundaries of site AH8815 (see Figure 5). The negative findings for the test pits placed along the edge of the boundaries of site AH8815 provides a good indication that artefact deposits are unlikely to extend beyond the current indicative boundaries of the site, as documented by CHMA (2024). The negative findings for the test pits placed around the edge of the PAS1 area also strongly indicates that artefact deposits do not extend beyond the PAS1 boundaries (as determined by CHMA (2024)). It is important to note that the test pitting program did not cover the main PAS1 area. As such, it is not currently clear as to whether artefact deposits are in fact present within the PAS1 area and if present, what the nature and extent of these deposits may be.



## 4.0 Site Significance Assessments

The following provides an outline of the processes used to assess the significance of any cultural heritage sites that have been identified within the Boyer Road Precinct Structure Plan study area.

### 4.1 Assessment Guidelines

There are several different ways of defining types of significance, and many practitioners have developed their own system of significance assessment. However, as Sullivan and Pearson (1995) point out, there seems to be a general advantage in using a set of criteria which is already widely accepted. In Australia cultural significance is usually assessed against the Burra Charter guidelines and the Australian Heritage Commission guidelines (ICOMOS 1988, 1999).

### 4.2 The Burra Charter

Under the guidelines of the Burra Charter 'cultural significance' refers to the 'aesthetic, historic, scientific, social or spiritual value for past, present or future generations' of a 'place' (ICOMOS 1999:2). The guidelines to the Burra Charter comment:

*"Although there are a variety of adjectives used in definitions of cultural significance in Australia, the adjectives 'aesthetic', 'historic', 'scientific' and 'social' ... can encompass all other values".*

The following provides the descriptions given for each of these terms.

#### *Aesthetic Value*

Aesthetic value includes aspects of sensory perception for which criteria can and should be stated. Such criteria may include consideration of the form, scale, colour, texture and materials of the fabric; the smells and sounds associated with the place and its use (Marquis-Kyle & Walker 1992).

#### *Historic Value*

A place may have historic value because it has influenced, or has been influenced by, an historic figure, event, phase or activity. It may also have historic value as the site of an important event. For any given place the significance will be greater where evidence of the association or event survives in situ, or where the settings are substantially intact, than where it has been changed or evidence does not survive. However, some events or associations may be so important that the place retains significance regardless of subsequent treatment (Marquis-Kyle & Walker 1992).

#### *Scientific Value*

The scientific or research value of a place will depend upon the importance of the data involved or its rarity, quality or representativeness and on the degree to which the place may contribute further substantial information.

A site or a resource is said to be scientifically significant when its further study may be expected to help current research questions. That is, scientific significance is defined as research potential (Marquis-Kyle & Walker 1992).

#### *Social Value*

The social value of a place is perhaps the most difficult value for heritage professionals to substantiate (Johnston 1994). However, social value is broadly defined as ‘the qualities for which a place has become a focus of spiritual, political, natural or other cultural sentimental to a majority or minority group’ (ICOMOS 1988:30). In What is Social Value, Johnston (1994) has provided a clear definition of social value:

*“Social value is about collective attachment to places that embody meaning important to a community, these places are usually community owned or publicly accessible or in some other way ‘appropriated’ into people’s daily lives. Such meanings are in addition to other values, such as the evidence of valued aspects of history or beauty, and these meanings may not be apparent in the fabric of the place, and may not be apparent to the disinterested observer”. (Johnston 1994:10)*

Although encompassed within the criterion of social value, the spiritual value of a place is a new addition to the Burra Charter (ICOMOS 1999:1). Spiritual value is predominantly used to assess places of cultural significance to Indigenous Australians.

The degree to which a place is significant can vary. As Johnston (1994:3) has stated when trying to understand significance a ‘variety of concepts [are] used from a geographical comparison (‘national’, ‘state’, ‘local’) to terms such as ‘early’, ‘rare’, or ‘seminal’. Indeed, the Burra Charter clearly states that when assessing historic significance, one should note that for:

*“any given place the significance will be greater where evidence of the association or event survives in situ, or where the setting are substantially intact, than where it has been changed or evidence does not survive”. (ICOMOS 1988:29)*

### **4.3 Significance Criteria Relevant to Indigenous Sites**

Indigenous heritage sites and places may have educational, tourism and other values to groups in society. However, their two principal values are likely to be in terms of their cultural / social significance to Aboriginal people and their scientific / archaeological significance. These are the two criteria that are commonly used in establishing the significance of Aboriginal sites. The following provides an explanation of these criteria.

#### *1) Aboriginal Cultural / Social Significance*

This relates to the value placed upon a site or suite of sites by the local or regional Aboriginal community. The identification and assessment of those sites that are significant to Aboriginal people is a matter for Aboriginal people. This assessment can only be made by the appropriate Aboriginal representatives of the relevant communities.

## 2) *Scientific (Archaeological) Significance*

Archaeological significance values (or scientific values) generally are assessed on the potential of a site or place to generate knowledge through archaeological research or knowledge. Bowdler (1984) states that the scientific significance should be assessed according to timely and specific research questions (research potential) and site representativeness.

Research potential entails the potential of a site or suite of sites for scientific research and excavation. This is measured in terms of a site's ability to provide information on aspects of Aboriginal culture. In this respect, the contents of a site and their state of preservation are important considerations.

Representativeness takes account of how common a site type is (Bowdler 1984). That is, it allows sites to be evaluated with reference to the known archaeological record within the given region. The primary goal of cultural resource management is to afford the greatest protection to a representative sample of sites throughout a region. The corollary of a representative site is the notion of a rare or unique site. These sites may help to understand the patterning of more common sites in the surrounding area and are therefore often considered of archaeological significance. The concept of a rarity cannot be easily separated from that of representativeness. If a site is determined to be rare, then it will, by definition, be included as part of the representative sample of that site type.

The concepts of both research potential and representativeness are ever changing variables. As research interests shift and archaeological methods and techniques change, then the criteria for assessing site significance are also re-evaluated. As a consequence, the sample of site types which are used to assess site significance must be large enough to account for the change in these variables.

## 4.4 **Summary Significance Ratings for Recorded Sites**

The investigations undertaken by CHMA (2024) have confirmed that sites AH8815 and AH11483 are situated within the Boyer Road Precinct. CHMA (2024) allocated a rating of significance to these two sites, based on the criteria presented in section 4.2. There has been no information that has come forward through the test pitting program that would serve to alter this significance assessment. The following provides an review of the significance values attributed to sites AH8815 and AH11483 by CHMA (2024).

A five tiered rating system has been adopted for the significance assessment; low, low-medium, medium, medium-high and high. Table 1 provides the summary details for significance ratings for the recorded sites. A more detailed explanation for the assessment ratings are presented in sections 4.5 to 4.7. Section 4.8 provides an assessment of significance in relation to the *Aboriginal Heritage Act 1975* (the Act). Section 5 of this report presents a statement of social significance provided by Rocky Sainty for the four recorded sites and the study area more broadly.



**Table 1: Summary significance ratings for recorded Aboriginal sites**

Site Number	Site Type	Scientific Significance	Aesthetic Significance	Historic Significance	Social Significance
AH8815	Artefact Scatter	Medium	Medium	N/A	High
AH11483	Isolated Artefact	Low-Medium	Medium	N/A	Medium-High

#### **4.5 Scientific Significance for Recorded Sites**

Site AH8815 is classified as an artefact scatter, with AH11483 being an isolated artefact. Isolated artefacts and artefact scatters are two of the most common site types recorded in the South East Region, and more broadly, the State of Tasmania (as demonstrated through the AHR search results for this project). As such, the scientific significance of artefact scatters and isolated artefacts usually relates primarily to their research potential as opposed to the rarity of the site type. The potential exception to this is where comparatively rare artefact types (either tool or stone material types) are represented in assemblages.

In this instance, site AH8815 is assessed as most probably being of Medium scientific significance, based primarily on the evidence presented by Stanton (2001). The site appears to be comparatively quite spatially large and the indications are that the densities of artefacts associated with the site may be in the low to moderate range. The artefacts associated with the site are reported to be dominated by cherty hornfel flakes. This material type and stone tool type are commonly represented in other site types in the region, so rarity does not seem to be a factor. The site has been disturbed by land clearing and farming activity, which reduces the research potential of the site. However, this is potentially balanced out by the fact that there is likely to be surface and sub-surface artefact deposits present, some of which may be at a depth which is lesser disturbed.

AH11483 is assessed as being of low-medium scientific significance. This is primarily based on the artefact type recorded at the site by CHMA (2011), which is reported to be a brown waterworn quartzite top grindstone. This is a comparatively rarer tool type, which elevates the scientific significance. Otherwise, the site would be assessed as being of low scientific significance.

#### **4.6 Aesthetic Significance of Recorded Sites**

Aesthetic value includes aspects of sensory perception for which criteria can and should be stated. Such criteria may include consideration of the form, scale, colour, texture and materials of the fabric; the smells and sounds associated with the place and its use (Marquis-Kyle & Walker 1992).

Sites AH8815 and AH11483 are both situated on the slopes of a hill, bordering the northern side of the River Derwent Valley. As detailed in section 2 of this report, the study area has been modified through land clearing and farming activity, with much of the native vegetation having been cleared and replanted with grasses. This diminishes

the aesthetic setting of the sites to some extent. Nonetheless the broad vista of the River Derwent valley still retains some integrity and the Aesthetic significance of the two sites has therefore been assessed as Medium.

#### **4.7 Historic Significance of Recorded Sites**

A place may have historic value because it has influenced, or has been influenced by, an historic figure, event, phase or activity. It may also have historic value as the site of an important event. For any given place the significance will be greater where evidence of the association or event survives in situ, or where the settings are substantially intact, than where it has been changed or evidence does not survive. However, some events or associations may be so important that the place retains significance regardless of subsequent treatment (Marquis-Kyle & Walker 1992).

Historic significance is not an attribute often considered when assessing the significance of Aboriginal sites, unless there is direct evidence for some form of European/Aboriginal contact activity. In this instance no such specific evidence exists for Sites AH8815 and AH11483. Therefore, historic significance is not a factor that needs to be considered.

#### **4.8 Significance Under the Aboriginal Heritage Act 1975**

In Tasmania, the *Aboriginal Heritage Act 1975* (the Act) is the primary Act for the treatment of Aboriginal cultural heritage. Under Part 1, Section 2(8) of the *Aboriginal Heritage Act 1975*, Aboriginal tradition and significance is defined as follows.

**Aboriginal tradition** means –

- (a) the body of traditions, knowledge, observances, customs and beliefs of Aboriginal people generally or of a particular community or group of Aboriginal people; and
- (b) any such tradition, knowledge, observance, custom or belief relating to particular persons, areas, objects or relationships;

**significance**, of a relic, means significance in accordance with –

- (a) the archaeological or scientific history of Aboriginal people; or
- (b) the anthropological history of Aboriginal people; or
- (c) the contemporary history of Aboriginal people; or
- (d) Aboriginal tradition.

In accordance with the *Aboriginal Heritage Standards and Procedures 2024*, Aboriginal heritage assessments in Tasmania have addressed the issue of significance as per the Burra Charter 2013. This approach has been adopted for this assessment (see sections 4.1 to 4.7 above). However, AHT have now advised that in order to ensure compliance with the *Aboriginal Heritage Act 1975* (the Act), assessments are now also to also consider significance and Aboriginal tradition as defined in the Act.

The Act came into effect in 1975, which is several decades before the Burra Charter Guidelines and protocols for determining significance were developed. To a large extent, the definitions of Aboriginal tradition and significance, as defined under Section 2(8) of the Act are covered by the Burra Charter and have been addressed in this report.

The archaeological or scientific history of Aboriginal people (a) is covered under the concept of Scientific significance. This component of significance, as it relates to sites identified during this current assessment, have been addressed in detail in sections 4.2, 4.3 and 4.5 of this report.

Aboriginal cultural, social and spiritual significance under the Burra Charter relates to the value placed upon a site or suite of sites by the local or regional Aboriginal community (see sections 4.2 and 4.3 of this report). The definition of Aboriginal tradition, as provided in the Act, is broadly covered under this section of the Burra Charter. As is the anthropological history of Aboriginal people (b), the contemporary history of Aboriginal people (c) and Aboriginal tradition (d).

The notion of Aboriginal cultural, social and spiritual significance, and the assessment of these values is a matter for Aboriginal people and can only be made by the appropriate Aboriginal representatives of the relevant communities. Section 5 of this report presents a statement of cultural/social significance provided by Rocky Sainty for the Aboriginal sites recorded during the current assessment and the broader area. Rocky Sainty is an experienced Aboriginal Heritage Officer, and a respected member of the Tasmanian Aboriginal community. He is appropriately skilled and experienced to make these cultural values statements. The report has also been distributed to a select range of Tasmanian Aboriginal organisations for review, comment and feedback. The outcome of this consultation is presented in Appendix 1.

The available ethnographic information collated by CHMA (2024) indicates that the study area is situated around the confluence of the boundaries of three Aboriginal Nations, these being the South East Nation, The Oyster Bay Nation and the Big River Nation. The River Derwent estuary was likely to have been an important major resource zone for all three Aboriginal Nations, and the Aboriginal sites recorded in this area are likely to be a small extant remnant of much larger site complexes that existed along this section of the River Derwent, between Bridgewater and New Norfolk, prior to European development. These sites are generally considered to be of high cultural significance to the contemporary Tasmanian Aboriginal people, as they represent tangible evidence of the occupation of the area by the Old People.



## 5.0 Consultation with Aboriginal Communities and Statement of Aboriginal Significance

The designated Aboriginal Heritage Officer (AHO) for this project is Rocky Sainty. One of the primary roles of the Aboriginal Heritage Officer is to consult with Aboriginal community groups. The main purpose of this consultation process is:

- to advise Aboriginal community groups of the details of the project,
- to convey the findings of the Aboriginal heritage assessment,
- to document the Aboriginal social values attributed to Aboriginal heritage resources in the study area,
- to discuss potential management strategies for Aboriginal heritage sites, and
- to document the views and concerns expressed by the Aboriginal community representatives.

Two Aboriginal heritage sites (AH8815 and AH11483) and one area of Potential Archaeological Sensitivity (PAS1) are confirmed as being present within the Boyer Road Precinct study area. In addition, there are several other known Aboriginal heritage sites within a 100m radius of the study area. As part of the initial assessment undertaken by CHMA (2024) the report prepared by CHMA (2024) was sent out to the Aboriginal organisations listed below for comment. No comments were received.

Given the important Aboriginal heritage values in these areas, the decision has been made to distribute this test pitting report for Aboriginal community consultation. The report has been sent to the same organisations as listed below.

- Tasmanian Aboriginal Centre (TAC)
- Parrdarrama Pungenna Aboriginal Corporation
- South East Tasmanian Aboriginal Corporation (SETAC)
- Weetapoonna
- Karadi Aboriginal Corporation.

The outcomes of this consultation process is presented in Appendix 1 of this report.

Rocky Sainty has provided a statement of the Aboriginal cultural values attributed to the Aboriginal heritage values identified as part of this assessment, and the broader study area. This statement is presented below.

### ***Statement of Cultural/Social Significance by Rocky Sainty***

*Aboriginal heritage provides a direct link to the past, however, is not limited to the physical evidence of the past. It includes both tangible and intangible aspects of culture. Physical and spiritual connection to land and all things within the landscape has been, and continues to be, an important feature of cultural expression for Aboriginal people since creation.*

*Physical evidence of past occupation of a specific place may include artefacts, living places (middens), rock shelters, markings in rock or on the walls of caves and/or rock*

*shelters, burials and ceremonial places. Non-physical aspects of culture may include the knowledge (i.e. stories, song, dance, weather patterns, animal, plant and marine resources for food, medicines and technology) connected to the people and the place. While so much of the cultural landscape that was **lutruwita** (Tasmania) before invasion and subsequent colonization either no longer exists, or has been heavily impacted on, these values continue to be important to the Tasmanian Aboriginal community and are relevant to the region of the project proposal.*

*The survey assessment undertaken by myself and CHMA in 2024, together with other previous investigations has confirmed the presence of two Aboriginal heritage sites within the Boyer Road Precinct (sites AH8815 and AH11483) as well as numerous Aboriginal shell midden sites along the section of the Derwent estuary just to the south of the study area. There are also areas where there is the possibility of more sub-surface deposits being present. Specifically, the area termed PAS1, which also sits within the study area.*

*Our current test pitting program has been useful in determining that cultural deposits associated with a number of registered shell midden sites that are situated along the River Derwent margins, do not extend into the study area. The test pitting program has also confirmed that site AH11483 (an Isolated artefact which is on the west boundary of the study area) does not appear to be a larger artefact scatter. We didn't place test pits within the boundaries of site AH8815 and PAS1. However, we did place a number of test pits around the edges of the site and PAS boundaries. No cultural deposits were recovered in these test pits. These negative results provide a good indication that site AH8815 probably doesn't extend beyond the current recorded boundaries and that the PAS1 boundaries that we established are reasonably accurate.*

*So much of the area around Bridgewater and other parts of the River Derwent estuary has been developed, and as a result much of our cultural heritage has been destroyed. These recorded Aboriginal sites and areas represent some of the few remaining sites along this part of the estuary. These remaining sites are highly valued by the Tasmanian Aboriginal community as they provide a strong tangible link with our ancestors. I would strongly advocate that they are protected and conserved. To this end, I support the management recommendations that are presented in this report, specifically as they relate to sites AH8815 and AH11483 and PAS1. I would strongly advocate that options are explored for avoiding impacts to sites AH8815 and AH11483 and potentially conserving these sites in open space reserves of some sort. My preference would also be that PAS1 is treated in the same manner and conserved and protected. If this is not possible and there is the potential that some or all of this PAS may be potentially impacted by future development, then I would advocate for a program of sub-surface investigations to be undertaken in this area. This would help clarify whether there are in fact cultural deposits in this area, which in turn will allow for more informed management decisions to be made for this PAS area. I have reviewed the current proposed Masterplan for the Boyer Road Precinct project and I can see that these*

*recommendations have been taken into consideration and that the two sites and the PAS1 area has been incorporated into open space. This project also provides the opportunity for interpretation initiatives to be implemented, which highlight the importance of the River Derwent to the Tasmanian Aboriginal community, past and present. I would urge Council to pursue these interpretation initiatives, as part of the future development of this precinct*



## 6.0 Statutory Controls and Legislative Requirements

The following provides an overview of the relevant State and Federal legislation that applies for Aboriginal heritage within the state of Tasmania.

### 6.1 State Legislation

In Tasmania, the *Aboriginal Heritage Act 1975* (the Act) is the primary Act for the treatment of Aboriginal cultural heritage. The Act is administered by the Minister for Aboriginal Affairs, through Aboriginal Heritage Tasmania (AHT). AHT is the regulating body for Aboriginal heritage in Tasmania and '[n]o fees apply for any application to AHT for advice, guidance, lodgement or permit application'.

The Act applies to 'relics' which are any object, place and/or site that is of significance to the Aboriginal people of Tasmania (as defined in section 2(3) of the Act). The Act defines what legally constitutes unacceptable impacts on relics and a process to approve impacts when there is no better option. Aboriginal relics are protected under the Act and it is illegal to destroy, damage, deface, conceal or otherwise interfere with a relic, unless in accordance with the terms of a permit granted by the Minister. It is illegal to sell or offer for sale a relic, or to cause or permit a relic to be taken out of Tasmania without a permit (section 2(4) qualifies and excludes 'objects made, or likely to have been made, for purposes of sale').

Section 10 of the Act sets out the duties and obligations for persons owning of finding an Aboriginal relic. Under section 10(3) of the Act, a person shall, as soon as practicable after finding a relic, inform the Director or an authorised officer of the find.

It should be noted that with regard to the discovery of suspected human skeletal remains, the *Coroners Act 1995* takes precedence. The *Coroners Act 1995* comes into effect initially upon the discovery of human remains, however once determined to be Aboriginal the *Aboriginal Heritage Act* overrides the *Coroners Act*.

In August 2017, the Act was substantively amended and the title changed from the *Aboriginal Relics Act 1975*. As a result, the *AHT Guidelines to the Aboriginal Heritage Assessment Process* were replaced by the *Aboriginal Heritage Standards and Procedures*. The Standards and Procedures are named in the statutory *Guidelines* of the Act issued by the Minister under section 21A of the Act.

Other amendments include:

- An obligation to fully review the Act within three years.
- Increases in maximum penalties for unlawful interference or damage to an Aboriginal relic. For example, maximum penalties (for deliberate acts) are 10,000 penalty units for bodies corporate other than small business entities and 5,000 penalty units for individuals or small business entities; for reckless or negligent offences, the maximum penalties are 2,000 and 1,000 penalty units respectively. Lesser offences are also defined in sections 10, 12, 17 and 18.

- Prosecution timeframes have been extended from six months to two years.
- The establishment of a statutory Aboriginal Heritage Council to advise the Minister.

Section 21(1) specifies the relevant defence as follows: “It is a defence to a prosecution for an offence under section 9 or 14 if, in relation to the section of the Act which the defendant is alleged to have contravened, it is proved ... that, in so far as is practicable ... the defendant complied with the guidelines”.

## **6.2 Commonwealth Legislation**

There are also a number of Federal Legislative Acts that pertain to cultural heritage. The main Acts being; *The Australian Heritage Council Act 2003*, *The Aboriginal and Torres Strait Islander Heritage Protection Act 1984* and the *Environment Protection and Biodiversity Conservation Act 1999*

### ***Australian Heritage Council Act 2003***

The *Australian Heritage Council Act 2003* defines the heritage advisory boards and relevant lists, with the Act’s Consequential and Transitional Provisions repealing the Australian Heritage Commission Act 1975. The Australian Heritage Council Act, like the Australian Heritage Commission Act, does not provide legislative protection regarding the conservation of heritage items in Australia, but has compiled a list of items recognised as possessing heritage significance to the Australian community. The Register of the National Estate, managed by the Australian Heritage Council, applies no legal constraints on heritage items included on this list.

### ***The Aboriginal and Torres Strait Islander Heritage Protection Act 1984***

This Federal Act was passed to provide protection for the Aboriginal heritage, in circumstances where it could be demonstrated that such protection was not available at a state level. In certain instances, the Act overrides relevant state and territory provisions.

The major purpose of the Act is to preserve and protect from injury and desecration, areas and objects of significance to Aborigines and Islanders. The Act enables immediate and direct action for protection of threatened areas and objects by a declaration from the Commonwealth minister or authorised officers. The Act must be invoked by, or on behalf of an Aboriginal or Torres Strait Islander or organisation.

Any Aboriginal or Torres Strait Islander person or organization may apply to the Commonwealth Minister for a temporary or permanent 'Stop Order' for protection of threatened areas or objects of significant indigenous cultural heritage.

The Commonwealth Act 'overrides' State legislation if the Commonwealth Minister is of the opinion that the State legislation (or undertaken process) is insufficient to protect the threatened areas or objects. Thus, in the event that an application is made to the Commonwealth Minister for a Stop Order, the Commonwealth Minister will, as a matter

of course, contact the relevant State Agency to ascertain what protection is being imposed by the State and/or what mitigation procedures have been proposed by the landuser/developer.

In addition to the threat of a 'Stop Order' being imposed, the Act also provides for the following:

- If the Federal Court, on application from the Commonwealth Minister, is satisfied that a person has engaged or is proposing to engage in conduct that breaches the 'Stop Order', it may grant an injunction preventing or stopping such a breach (s.26). Penalties for breach of a Court Order can be substantial and may include a term of imprisonment;
- If a person contravenes a declaration in relation to a significant Aboriginal area, penalties for an individual are a fine and/or 5 years gaol and a larger fine for a Corporation (s.22);
- If the contravention is in relation to a significant Aboriginal object, the penalties are increased and/or 2 years gaol (s.22);
- In addition, offences under s.22 are considered 'indictable' offences that also attract an individual fine and/or 12 months gaol or, for a Corporation, a larger fine (s.23). Section 23 also includes attempts, inciting, urging and/or being an accessory after the fact within the definition of 'indictable' offences in this regard.

The Commonwealth Act is presently under review by Parliament and it is generally accepted that any new Commonwealth Act will be even more restrictive than the current legislation.

### ***Environment Protection and Biodiversity Conservation Act 1999***

This Act was amended, through the Environment and Heritage Legislation Amendment Act (No1) 2003 to provide protection for cultural heritage sites, in addition to the existing aim of protecting environmental areas and sites of national significance. The Act also promotes the ecologically sustainable use of natural resources, biodiversity and the incorporation of community consultation and knowledge.

The 2003 amendments to the *Environment Protection and Biodiversity Conservation Act 1999* have resulted in the inclusion of indigenous and non-Indigenous heritage sites and areas. These heritage items are defined as:

*'indigenous heritage value of a place means a heritage value of the place that is of significance to indigenous persons in accordance with their practices, observances, customs, traditions, beliefs or history'.*

Items identified under this legislation are given the same penalty as actions taken against environmentally sensitive sites. Specific to cultural heritage sites are §324A-324ZB.



***Environment and Heritage Legislation Amendment Act (No1) 2003 (Comm)***

In addition to the above amendments to the *Environment Protection and Biodiversity Conservation Act 1999* to include provisions for the protection and conservation of heritage, the Act also enables the identification and subsequent listing of items for the Commonwealth and National Heritage Lists. The Act establishes the *National Heritage List*, which enables the inclusion of all heritage, natural, Indigenous and non-Indigenous, and the *Commonwealth Heritage List*, which enables listing of sites nationally and internationally that are significant and governed by Australia.

In addition to the *Aboriginal and Torres Strait Islander Heritage Protection Act 1984*, amendments made to the *Environment Protection and Biodiversity Conservation Act 1999 (Cth)* enables the identification and subsequent listing of indigenous heritage values on the Commonwealth and/or National Heritage Lists (ss. 341D & 324D respectively). Substantial penalties (and, in some instances, gaol sentences) can be imposed on any person who damages items on the National or Commonwealth Heritage Lists (ss. 495 & 497) or provides false or misleading information in relation to certain matters under the Act (ss.488-490). In addition, the wrongdoer may be required to make good any loss or damage suffered due to their actions or omissions (s.500).

## 7.0 Aboriginal Cultural Heritage Management Plan

### 7.1 Summary Management Recommendations

Heritage management options and recommendations provided in this report are made on the basis of the following criteria.

- The findings of the CHMA (2024) investigations.
- The results of the current sub-surface investigation as documented in section 3 of this report.
- Consultation with Aboriginal Heritage Officer Rocky Sainty and the outcomes of the Aboriginal community consultation (see section 5 and Appendix 1)
- The legal and procedural requirements as specified in the *Aboriginal Heritage Act 1975* (see section 6).

Table 2 provides the summary management recommendations for this project. The more detailed recommendations are presented in section 7.2.

**Table 2: Summary management recommendations for the project**

Site/Area	Grid Reference (GDA 94)	Management Recommendations
AH8815	Estimate Only E517543 N5268507 E517580 N5268493 E517667 N5268622 E517744 N5268748 E517705 N5268765 E517628 N5268632	Site AH8815 is an artefact scatter that is located within the study area (see Figure 6). Preferred management option is for the site area to be protected in open space. This is reflected in current Masterplan (see Figure 7). Short, Medium and Long term management plan should be developed for the site area.  If there is the potential for the site to be impacted by future rezoning and development, then it is recommended that further sub-surface investigations should be undertaken within the site complex and immediate surrounds. Aim of investigations will be to more accurately clarify the spatial extent and nature of artefact deposits present and to develop informed management and mitigation options for the site. Scope and methodology for investigations is to be ratified with AHT. Permit will be required.
Site AH11483	E517070 N5269150	Site AH11483 is an isolated artefact that is located within the study area (see Figure 6). This artefact could not be found during the CHMA (2024) assessment or the current investigations, but is likely to be still present in area. Preferred management option is for the site to be protected in open space. This is reflected in current Masterplan (see Figure 7).  If there is the risk that this site may be impacted then apply for a permit.
PAS1	E517584 N5268755 E517605 N5268721 E517650 N5268695 E517680 N5268690 E517715 N5268745	PAS1 is an area of High Potential Archaeological sensitivity that is situated within the study area (see Figure 6). Preferred management option is for the PAS1 area to be protected in open space. This is reflected in current Masterplan (see Figure 7).

Site/Area	Grid Reference (GDA 94)	Management Recommendations
	E517636 N5268805	<p>7). Short, Medium and Long term management plan should be developed for the PAS1 area.</p> <p>If there is the potential that the PAS1 area may be partially or entirely impacted, then undertake program of sub-surface investigations to more accurately determine presence/absence, nature and extent of cultural deposits that may be present. Scope and methodology for investigations is to be ratified with AHT. No permit initially required to commence investigations. Permit may be required pending findings.</p>
General Recommendations		<ul style="list-style-type: none"> <li>• Develop an Aboriginal cultural heritage interpretation plan for the precinct.</li> <li>• If previously undetected Aboriginal sites or suspected features are located within the Boyer Road Precinct during any future works, the processes outlined in the Unanticipated Discovery Plan should be followed (see Appendix 3).</li> <li>• Copies of this report should be submitted to AHT and the AHC for review and comment.</li> </ul>

## 7.2 Detailed Management Recommendations

### **Recommendation 1 (Site AH8815)**

Site AH8815 is situated within the bounds of the Boyer Road Precinct study area (see Figure 6). The preferred management option is that site AH8815 is conserved and managed within open space, and that the site is not impacted by future development. This recommendation has been adopted in the current Masterplan (see Figure 7).

A detailed landscaping plan should be developed for the open space area incorporating site AH8815. The landscaping plan should outline the short, medium and long term strategies for managing this area. It should include what plant species could be planted in the area, what access arrangements apply for the area and what facilities are permitted in the area (such as signage, walking tracks etc). The landscaping plan should be developed in consultation with the Tasmanian Aboriginal community and Tasmanian Aboriginal community members with the appropriate levels of skills and experience would be engaged to assist with the development of the landscaping plan as well as the implementation of the plan.

During any future construction works, the proponent will need to ensure that there is no soil disturbing works undertaken within the registered boundaries of site AH8815. Once the proponent takes control of the site, it is recommended that temporary high visibility protective barricading should be erected around the spatial extent of the site that occurs within the study area, with a 5m buffer applied to the current site boundary. The erection of the barricading should be inspected by the designated archaeologist and AHO, to



ensure that it adequately protects site AH8815. No earth disturbance works should be undertaken within the barricaded exclusion zone, and no machinery or vehicles should access this zone. The type of barricading used, and the installation methods adopted should be designed to minimise any soil disturbances. The preferred form of barricading would be star pickets and plastic mesh webbing. The barricading should remain in place for the duration of construction activities. Construction contractors should be made aware of the obligations with regards to the exclusion zone.

All Aboriginal relics are protected under the *Aboriginal Heritage Act 1975* (The Act) and it is illegal to destroy, damage, deface, conceal or otherwise interfere with a relic, unless in accordance with the terms of a permit granted by the Minister. Therefore, if there is the potential that site AH8815 may be impacted by future development, then it is recommended that a program of sub-surface investigations should be implemented within and in the immediate surrounds of the site. The aim of these investigations will be to more accurately determine the potential extent and nature of Aboriginal cultural deposits that are present. The findings of these investigations will inform future management decisions. The scope and requirements of the sub-surface test pitting program should be ratified with AHT prior to the test pitting being implemented. A permit will be required to implement these investigations.

The findings of the test pitting program should be presented in a report which would act as an addendum to this report. The report would include management recommendations for any further requirements that may apply to the proposed development and obligations regarding managing identified Aboriginal cultural values.

### ***Recommendation 2 (Site AH11483)***

Site AH11483 is an isolated artefact that is located within the study area (see Figure 6). This artefact could not be found during the CHMA (2024) survey and no additional artefacts were identified in the area during the current test pitting program. The artefact is likely to be still present in the area, but covered by vegetation. The preferred management option is for the site area to be avoided and protected and if possible, retained in open space. The current Masterplan shows that site AH11483 is situated in an open space area, outside the development footprint (see Figure 7).

During any future construction works, the proponent will need to ensure that there is no soil disturbing works undertaken within the registered boundaries of site AH11483. Once the proponent takes control of the site, it is recommended that temporary high visibility protective barricading should be erected around the spatial extent of the site that occurs within the study area, with a 3m buffer applied to the current site boundary. The erection of the barricading should be inspected by the designated archaeologist and AHO, to ensure that it adequately protects site AH11483. No earth disturbance works should be undertaken within the barricaded exclusion zone, and no machinery or vehicles should access this zone. The type of barricading used, and the installation methods adopted should be designed to minimise any soil disturbances. The preferred form of barricading

would be star pickets and plastic mesh webbing. The barricading should remain in place for the duration of construction activities. Construction contractors should be made aware of the obligations with regards to the exclusion zone.

All Aboriginal relics are protected under the *Aboriginal Heritage Act 1975* (The Act) and it is illegal to destroy, damage, deface, conceal or otherwise interfere with a relic, unless in accordance with the terms of a permit granted by the Minister. Therefore, if there is the potential that site AH11483 may be impacted by future development, then the proponent will need to apply for and be granted a Permit to impact this site.

***Recommendation 3 (PAS1)***

PAS1 is an area of high Potential Archaeological sensitivity that is located in the study area (see Figure 6). The preferred management option is that PAS1 is conserved and managed within open space, and that the PAS1 area is not impacted by future development. This recommendation has been adopted in the current Masterplan (see Figure 7). As specified for site AH8815, a detailed landscaping plan should be developed for the open space area incorporating PAS1.

If there is a risk that the PAS1 area may be impacted by future development, then it is recommended that a program of sub-surface investigations should be undertaken within the boundaries of the PAS1 area. The primary aim of the sub-surface investigations will be to determine whether there are any Aboriginal cultural deposits present within the PAS1 area. If Aboriginal cultural deposits are determined to be present, then the objective would be to determine the potential extent and nature of these deposits and whether they are associated with site AH8815. The scope and requirements of the sub-surface test pitting program should be ratified with AHT prior to the test pitting being implemented. This would involve the development of an approved Method Statement for these works. Given that the sub-surface investigations are not being undertaken within the boundaries of a registered Aboriginal site, then no Permit will be required to initiate these investigations. However, if Aboriginal cultural deposits are detected, then investigation works will need to stop in that area and an application made for a Permit. The Permit will need to be granted before works can recommence.

The findings of the test pitting program should be presented in a report which would act as an addendum to this report. The report would include management recommendations for any further requirements that may apply to the proposed development and obligations regarding managing identified Aboriginal cultural values.

***Recommendation 4 (Interpretation Plan)***

A detailed Aboriginal cultural interpretation plan should be developed for the Boyer Road Precinct. At a minimum, the interpretation plan should address what cultural information is appropriate to present for the area, what the most appropriate forms of delivery are for this information, and where within the development is the appropriate location for placement of information. The Interpretation plan should be developed in consultation

with the Tasmanian Aboriginal community and Tasmanian Aboriginal community members with the appropriate levels of skills and experience would be engaged to assist with the development of the landscaping plan as well as the implementation of the plan.

***Recommendation 5 (Unanticipated Discovery Plan)***

If, during the course of proposed future development works, previously undetected archaeological sites or objects are located, the processes outlined in the Unanticipated Discovery Plan should be followed (see Appendix 3). A copy of the Unanticipated Discovery Plan should be kept on site during all ground disturbance and development work. All personnel should be made aware of the Unanticipated Discovery Plan and their obligations under the *Aboriginal Heritage Act 1975* (the Act). Under section 10(3) of the Act, a person shall, as soon as practicable after finding a relic, inform the Director or an authorised officer of the find.

***Recommendation 6 (Provision of Reports)***

Copies of this report should be submitted to Aboriginal Heritage Tasmania (AHT) for review and comment.



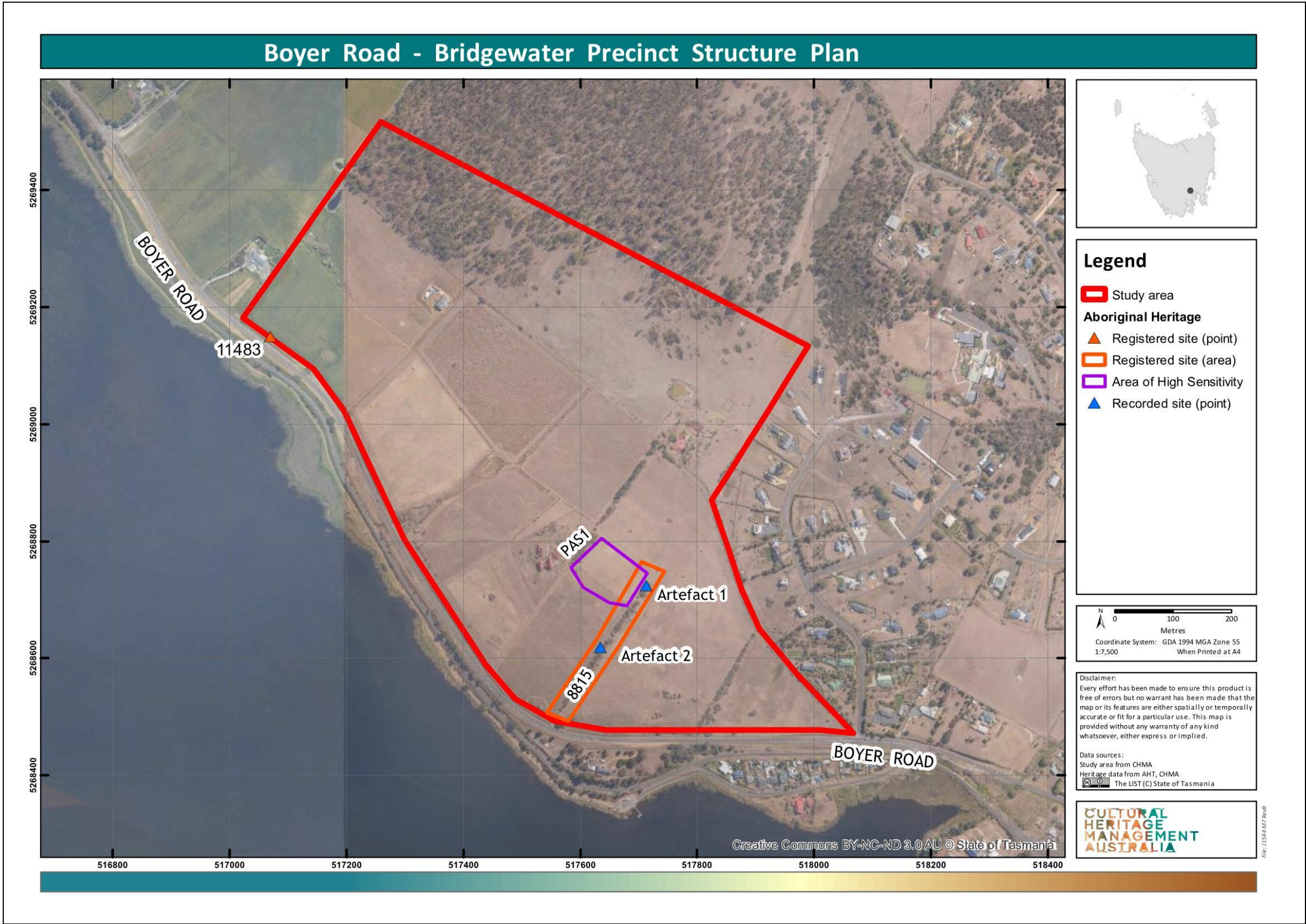

Figure 6: Aerial image showing the locations of sites AH8815, AH11483 and PAS1 within the Boyer Road Precinct study area





**Figure 7: The current Boyer Road Precinct Masterplan, showing the locations of sites AH8815, AH11483 and PAS1**



## References Cited

*Aboriginal and Torres Strait Islander Heritage Protection Act 1984*, Commonwealth of Australia.

*Aboriginal Heritage Act 1975*, State Government of Tasmania.

*Australian Heritage Council Act 2003*, Commonwealth of Australia.

Australian ICOMOS. 2013. *Guidelines to the Burra Charter*.

Bowdler, S 1984 'Archaeological Significance as a mutable quality.' In Sullivan, S and Bowdler, S (eds.) *Site Surveys and Significance Assessment in Australian Archaeology*. Department of Prehistory, ANU Canberra.

CHMA 2011 *South east Irrigation Scheme: Aboriginal Cultural Heritage Assessment*. A Report to Entura.

CHMA 2024 *Boyer Road Precinct Structure Plan. Aboriginal Heritage Assessment*. A report to Holmes Dyer.

*Coroners Act 1995*, Commonwealth of Australia.

*Environmental Protection and Biodiversity Conservation Act 1999*, Commonwealth of Australia.

*Environment and Heritage Legislation Amendment Act (No.1) 2003*, Commonwealth of Australia.

Johnston, C 1994 'What is Social Value : a discussion paper.' *Australian Heritage Commission* Technical Publications: Series Number 3.

Marquis-Kyle, P and Walker, M 1992 *The Illustrated Burra Charter*, Australian ICOMOS Inc.

Pearson, M. and Sullivan, S. 1995. *Looking After Heritage Places*. Melbourne University Press.



## Glossary of Terms

### *Aboriginal Archaeological Site*

A site is defined as any evidence (archaeological features and/or artefacts) indicating past Aboriginal activity, and occurring within a context or place relating to that activity. The criteria for formally identifying a site in Australia vary between States and Territories.

### *Artefact*

A portable object that has been humanly made or modified (see also stone artefact).

### *Assemblage (lithic)*

A collection of complete and fragmentary stone artefacts and manuports obtained from an archaeological site, either by collecting artefacts scattered on the ground surface, or by controlled excavation.

### *Broken Flake*

A flake with two or more breakages, but retaining its area of break initiation.

### *Chert*

A highly siliceous rock type that is formed biogenically from the compaction and precipitation of the silica skeletons of diatoms. Normally there is a high percentage of cryptocrystalline quartz. Like chalcedony, chert was valued by Aboriginal people as a stone material for manufacturing stone tools. The rock type often breaks by conchoidal (shell like) fracture, providing flakes that have hard, durable edges.

### *Cobble*

Water worn stones that have a diameter greater than 64mm (about the size of a tennis ball) and less than 256mm (size of a basketball).

### *Core*

A piece of stone, often a pebble or cobble, but also quarried stone, from which flakes have been struck for the purpose of making stone tools.

### *Core Fragments*

A piece of core, without obvious evidence of being a chunky primary flake.

### *Cortex*

The surface of a piece of stone that has been weathered by chemical and/or physical means.

### *Debitage*

The commonly used term referring to the stone refuse discarded from knapping. The manufacturing of a single implement may result in the generation of a large number of pieces ofdebitage in an archaeological deposit.

*Flake (general definition)*

A piece of stone detached from a nucleus such as a core. A complete or substantially complete flake of lithic material usually shows evidence of hard indenter initiation, or occasional bending initiation. The most common type of flake is the 'conchoidal flake'. The flake's primary fracture surface (the ventral or inside surface) exhibits features such as fracture initiation, bulb of force, and undulations and lances that indicate the direction of the fracture front.

*Flake fragment*

An artefact that does not have areas of fracture initiation, but which displays sufficient fracture surface attributes to allow identification as a stone artefact fragment.

*Flake portion (broken flake)*

The proximal portion of a flake retaining the area of flake initiation, or a distal portion of a flake that retains the flake termination point.

*Flake scraper*

A flake with retouch along at least one margin. The character of the retouch strongly suggests shaping or rejuvenation of a cutting edge.

*Nodules*

Regular or irregular cemented masses or nodules within the soil. Also referred to as concretions and buckshot gravel. Cementing agents may be iron and/or manganese oxides, calcium carbonate, gypsum etc. Normally formed in situ and commonly indicative of seasonal waterlogging or a fluctuating chemical environment in the soil such as; oxidation and reduction, or saturation and evaporation. Nodules can be redistributed by erosion. (See also 'concretion').

*Pebble*

By geological definition, a waterworn stone less than 64 mm in diameter (about the size of a tennis ball). Archaeologists often refer to waterworn stones larger than this as pebbles though technically they are cobbles.

*Quartz*

A mineral composed of crystalline silica. Quartz is a very stable mineral that does not alter chemically during weathering or metamorphism. Quartz is abundantly common and was used by Aboriginal people throughout Australia to make light-duty cutting tools. Despite the often unpredictable nature of fracture in quartz, the flakes often have sharp cutting edges.

*Quartzite*

A hard silica rich stone formed in sandstone that has been recrystallised by heat (metaquartzite) or strengthened by slow infilling of silica in the voids between the sand grains (Orthoquartzite).

*Retouch (on stone tools)*

An area of flake scars on an artefact resulting from intentional shaping, resharpening, or rejuvenation after breakage or blunting of a cutting edge. In resharpening a cutting edge the retouch is invariably found only on one side (see also 'indeterminate retouched piece', 'retouch flake' etc).

*Scraper*

A general group of stone artefacts, usually flakes but also cores, with one or more retouched edges thought to have been used in a range of different cutting and scraping activities. A flake scraper is a flake with retouch along at least one margin, but not qualifying for attribution to a more specific implement category. Flake scrapers sometimes also exhibit use-wear on the retouched or another edge.

*Silcrete*

A hard, fine grained siliceous stone with flaking properties similar to quartzite and chert. It is formed by the cementing and/or replacement of bedrock, weathering deposits, unconsolidated sediments, soil or other material, by a low temperature physico-chemical process. Silcrete is essentially composed of quartz grains cemented by microcrystalline silica. The clasts in silcrete are most often quartz grains but may be chert or chalcedony or some other hard mineral particle. The mechanical properties and texture of silcrete are equivalent to the range exhibited by chert at the fine-grained end of the scale and with quartzite at the coarse-grained end of the scale. Silcrete was used by Aboriginal people throughout Australia for making stone tools.

*Site Integrity*

The degree to which post-depositional disturbance of cultural material has occurred at a site.

*Stone Artefact*

A piece (or fragment) of stone showing evidence of intentional human modification.

*Stone procurement site*

A place where stone materials are obtained by Aboriginal people for the purpose of manufacturing stone artefacts. In Australia, stone procurement sites range on a continuum from pebble beds in water courses (where there may be little or no evidence of human activity) to extensively quarried stone outcrops, with evidence of pits and concentrations of hammerstones and a thick layer of knapping debris.

*Stone tool*

A piece of flaked or ground stone used in an activity, or fashioned for use as a tool. A synonym of stone tool is 'implement'. This term is often used by archaeologists to describe a flake tool fashioned by delicate flaking (retouch).



*Use wear*

Macroscopic and microscopic damage to the surfaces of stone tools, resulting from its use. Major use-wear forms are edge fractures, use-polish and smoothing, abrasion, and edge rounding bevelling.

## **Appendix 1**

### **Aboriginal Community Consultation Record**







## **Appendix 2**

### **Test Pit Profiles**

Pit No.	Soil Profile and Comments	Results
<b>Phase 1 Test Pits within the Zone of Moderate Sensitivity</b>		
1	Pit located on flat terrain on basal hill slope. Grassed area, 50m west of creek. <ul style="list-style-type: none"> <li>- 0-2cm Grey humic sand</li> <li>- 2cm-17cm Brown clay loams with increasing clay with depth.</li> <li>- 17cm-19cm Gravelly clays</li> <li>- 19cm Decomposed bedrock</li> </ul>	No cultural deposits.
2	-	
3	-	
4	-	
5	-	
6	-	
7	-	
8	-	
9	-	
10	-	
11	-	
12	-	
13	-	
14	-	
15	-	
16	-	
17	-	
18	-	
19	-	
20	-	
21	-	
22	-	
23	-	
24	-	
25	-	
26	-	
27	-	
28	-	
29	-	
30	-	
<b>Phase 1 Test Pits around PAS1</b>		



Pit No.	Soil Profile and Comments	Results
31	Pit located on benched lower hill slope (1°). Pine Plantation, 70m from creek. - 0-2cm Grey humic sand - 2cm-21cm Light grey gravelly sand loams with increasing gravels with depth. - 21cm Bedrock and decomposing bedrock.	No cultural deposits.
32	-	
33	-	
34	-	
35	-	
36	-	
37	-	
38	-	
39	-	
40	-	
41	-	
42	-	
43	-	
44	-	
45	-	

## **Appendix 3**

### **Unanticipated Discovery Plan**







## **Appendix 4**

### **Test Pitting Method Statement**