



Application for Planning Approval

Land Use Planning and Approvals Act 1993

APPLICATION NO.

DA2025/027

LOCATION OF AFFECTED AREA

22 BARROB STREET, OLD BEACH

DESCRIPTION OF DEVELOPMENT PROPOSAL

OUTBUILDING

A COPY OF THE DEVELOPMENT APPLICATION MAY BE VIEWED AT www.brighton.tas.gov.au AND AT THE COUNCIL OFFICES, 1 TIVOLI ROAD, OLD BEACH, BETWEEN 8:15 A.M. AND 4:45 P.M, MONDAY TO FRIDAY OR VIA THE QR CODE BELOW. ANY PERSON MAY MAKE WRITTEN REPRESENTATIONS IN ACCORDANCE WITH S.57(5) OF THE LAND USE PLANNING AND APPROVALS ACT 1993 CONCERNING THIS APPLICATION UNTIL 4:45 P.M. ON **20/03/2025**. ADDRESSED TO THE CHIEF EXECUTIVE OFFICER AT 1 TIVOLI ROAD, OLD BEACH, 7017 OR BY EMAIL AT development@brighton.tas.gov.au. REPRESENTATIONS SHOULD INCLUDE A DAYTIME TELEPHONE NUMBER TO ALLOW COUNCIL OFFICERS TO DISCUSS, IF NECESSARY, ANY MATTERS RAISED.

JAMES DRYBURGH
Chief Executive Officer



Brighton
going places



LEGEND:
COVER PAGE
PAGE 1# SITE PLAN
PAGE 2# FLOOR PLAN/ELEVATIONS

CHECK CAREFULLY ALL ASPECTS OF THESE DOCUMENTS BEFORE COMMENCING WORK.

ANY ERRORS OR ANOMALIES TO BE REPORTED TO THE DRAWER BEFORE WORK IS CONTINUED

CONFIRM ALL SIZES AND HEIGHTS ON SITE

DO NOT SCALE OFF PLAN

ALL CONSTRUCTION IS TO COMPLY WITH THE BUILDING CODE OF AUSTRALIA AND ALL RELEVANT AUSTRALIAN STANDARDS

CONSTRUCTION STANDARDS:
ALL WORKS SHOULD BE GENERALLY INLINE WITH THE PRACTICES SET OUT IN THE 'GUIDE TO STANDARDS AND TOLERANCES 2007'

WIND LOADS DETERMINED IN ACCORDANCE WITH AS 4055 - WIND LOADS FOR HOUSING

THESE DOCUMENTS TO BE USED WITH ALL DOCUMENTATION PREPARED BY AN ENGINEER

THESE DOCUMENTS ARE INTENDED FOR COUNCIL APPLICATIONS AND NORMAL CONSTRUCTION, THEY ARE NOT TO BE USED FOR TENDERING PURPOSES OR INSPECTIONS.

THIS DESIGN IS COVERED UNDER COPYRIGHT AND ANY CHANGES MUST BE CONFIRMED BY "WILKIN DESIGN & DRAFTING" THE DRAWER RETAINS ALL "INTELLECTUAL PROPERTY"

REQUIREMENTS OF SCHEDULE 1

DESIGNER : T. WILKIN - CC678X
PROJECT ADDRESS : 22 BARROB ST OLD BEACH TAS 7017
CLIENT NAME : J. KINGSTON
TITLE REF : 169565/22
FLOOR AREA : 72.00m²
DESIGN WIND SPEED : N2
SOIL CLASSIFICATION : M
CLIMATE ZONE : 7
BAL LEVEL : LOW
ALPINE AREA : N/A
CORROSION ENVIRONMENT : N/A
KNOWN SITE HAZARDS : NONE

INDEX OF APPLICATION SET:

ARCHITECTURAL DRAWINGS - PAGE 00 - 02
ENGINEERING DRAWINGS - NO
SPECIFICATIONS - NO
ADDITIONAL PAGES - FORM 35

PROPOSED SHED FOR J. KINGSTON AT 22 BARROB ST OLD BEACH TAS 7017



wilkin
design

P.O. BOX 478
LAUNCESTON
TASMANIA 7250

ACCREDITATION NO:
CC678 X

DATE:
20/02/2025

JOB NUMBER:
DA/BA-25SRKING



NOTE: TABLE FOR UNPROTECTED EMBANKMENT SLOPES
SLOPE = H:L

SOIL TYPE	COMPACTED FILL	CUT
STABLE ROCK	2:3	8:1
SAND	1:2	1:2
SILT	1:4	1:4
CLAY (FIRM)	1:2	1:1
CLAY (SOFT)	NOT SUITABLE	2:3
SOFT SOILS	NOT SUITABLE	NOT SUITABLE

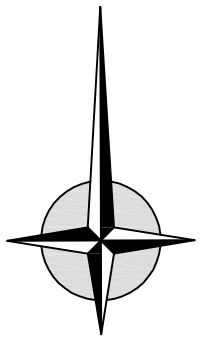
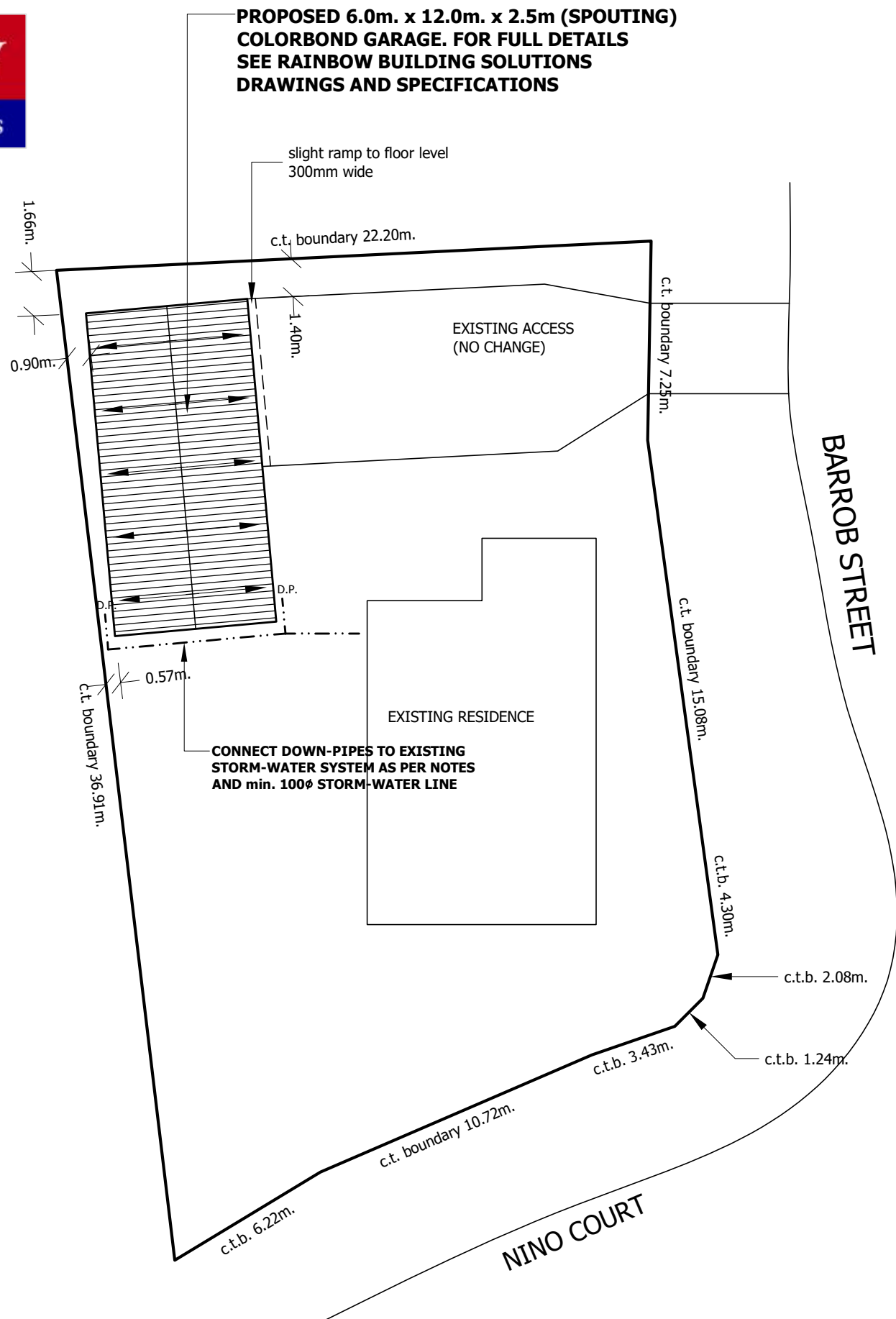

22 BARROB ST
OLD BEACH TAS 7017

TITLE REF: 169565/22
PROPERTY ID: 3371931
TITLE AREA = 688.00m²



wilkin
design

P.O. BOX 478
LAUNCESTON
TASMANIA 7250

ACCREDITATION NO:
CC678 X

NOTES:

PROJECT TITLE:
KINGSTON SHED
BARROB ST
OLD BEACH

REVISION:

DATE:
20/02/2025

SCALE:
AS SHOWN

JOB NUMBER:
DA/BA-25SRKING

PAGE:
01 of 02

NOTE:
THESE PLANS HAVE BEEN PREPARED ALONGSIDE INFORMATION AND DIMENSIONS FROM BOTH THE DIRECT CLIENT, TheList AND ONLINE INFORMATION. ALL ASPECTS OF THE DRAWING SHOULD BE CHECKED THOROUGHLY BEFORE COMMENCEMENT OF WORK. IF IN DOUBT SEEK ADVICE FROM WILKIN DESIGN.

SET OUT NOTES:
- THE BUILDER IS TO SET OUT THE WORKS IN CONJUNCTION WITH THE ACCOMPANYING PLANS. THE FINAL POSITION IS TO BE CONFIRMED BY THE CLIENT AS TO BEING CORRECT. ALL DIMENSIONS HEIGHTS AND LEVELS ARE TO BE CONFIRMED ON SITE BY ALL PARTIES INCLUDING LOCAL COUNCIL, OWNER AND ENGINEER BEFORE ANY EXCAVATION IS TO BE CARRIED OUT.

PLUMBING NOTES:
- ALL PLUMBING WORK BOTH WASTE AND WATER TO COMPLY WITH CURRENT BCA AND AS 3500 WITH ALL LOCAL COUNCIL REQUIREMENTS SATISFIED.
- ALL DRAINS ARE TO BE 100mm PVC SEWER PIPE SET IN 12mm BLUOMETAL WITH A MINIMUM DEPTH OF 500mm ALL AS PER AS 3500 "PLUMBING AND DRAINAGE".
- STORMWATER DRAIN INSTALLATION SHALL COMPLY WITH AS 3500.

**SITE PLAN
1:200**

NOTE: ALL DIMENSIONS TO BE CONFIRMED ON SITE.

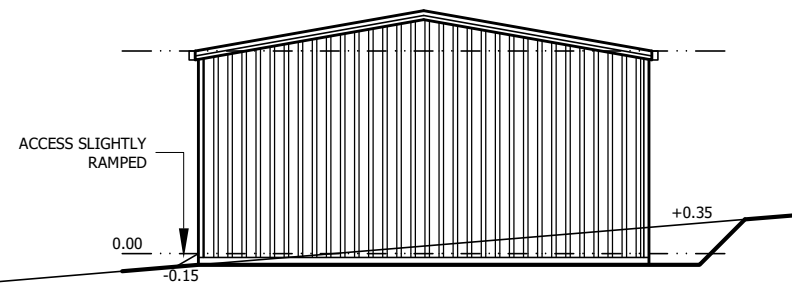

NORTH ELEVATION
1:100

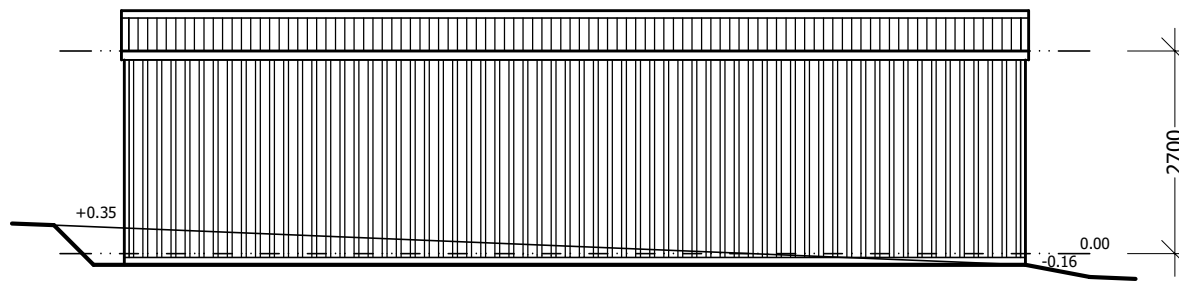

WEST ELEVATION
1:100

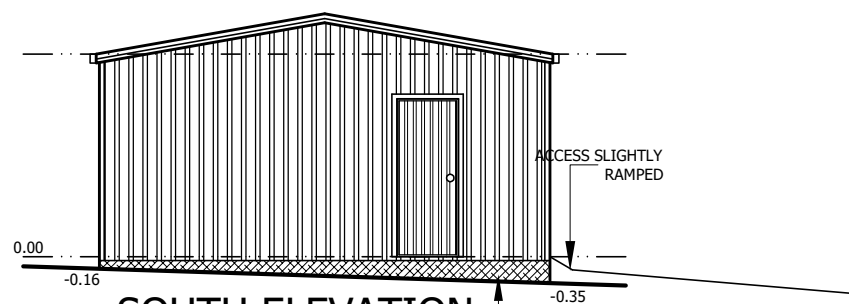

SOUTH ELEVATION
1:100

BUILT UP FROM NGL

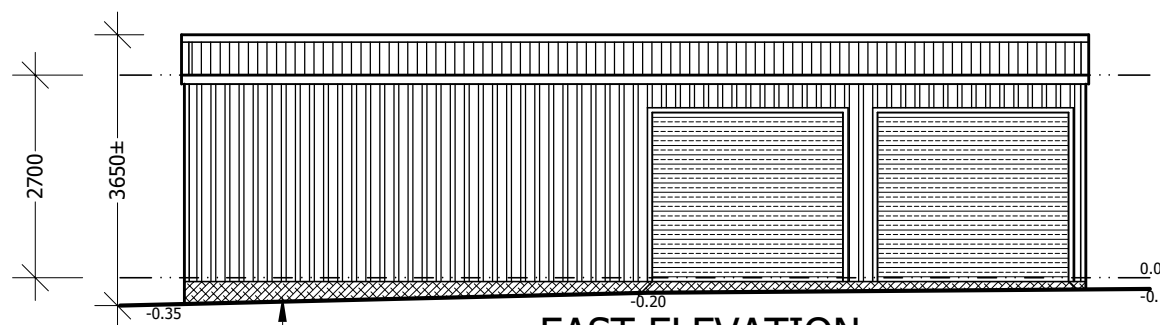

EAST ELEVATION
1:100

BUILT UP FROM NGL

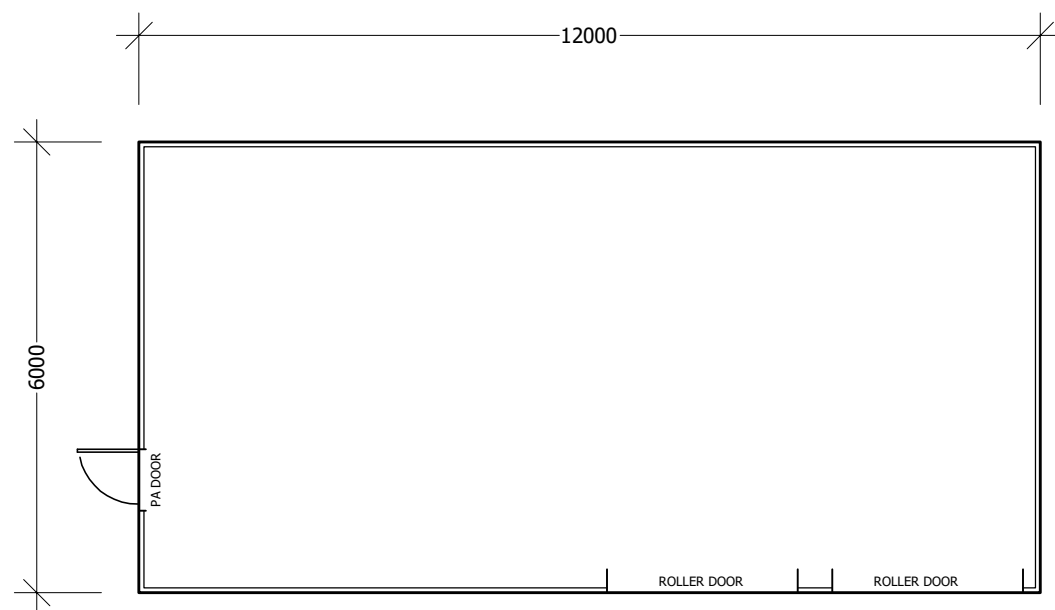

FLOOR PLAN
1:100



wilkin
design

P.O. BOX 478
LAUNCESTON
TASMANIA 7250

ACCREDITATION NO:
CC678 X

NOTES:

-----,

PROJECT TITLE:
KINGSTON SHED

BARROB ST
OLD BEACH

REVISION:

-----,

DATE:
20/02/2025

SCALE:
AS SHOWN

JOB NUMBER:
DA/BA-25SRKING

PAGE:
02 of 02

CERTIFICATE OF THE RESPONSIBLE DESIGNER

Section 94
Section 106
Section 129
Section 155

Form **35**

To: **J. KINGSTON** Owner name
22 BARROB ST Address
OLD BEACH TAS **7017** Suburb/postcode

Designer details:

Name: **T. Wilkin** Category: **B/Designer**
 Business name: **Wilkin Design and Drafting Pty Ltd** Phone No: **0418596377**
 Business address: **PO Box 478**
Launceston **7250** Fax No:
 Licence No: **CC678X** Email address: **office@wilkindesign.com.au**

Details of the proposed work:

Applicant **J. KINGSTON** Designer's project reference No. **DA/BA-25SRKING**
Address: **22 BARROB ST** Lot No: **169565/22**
OLD BEACH TAS **7017**

Type of work: Building work Plumbing work (X all applicable)

Description of work:

PROPOSED PRE-FABRICATED SHED

(new building / alteration / addition / repair / removal / re-erection / water / sewerage / stormwater / on-site wastewater management system / backflow prevention / other)

Description of the Design Work (Scope, limitations or exclusions): (X all applicable certificates)

Certificate Type:	Certificate	Responsible Practitioner
	<input checked="" type="checkbox"/> Building design	Architect or Building Designer
	<input type="checkbox"/> Structural design	Engineer or Civil Designer
	<input type="checkbox"/> Fire Safety design	Fire Engineer
	<input type="checkbox"/> Civil design	Civil Engineer or Civil Designer
	<input type="checkbox"/> Hydraulic design	Building Services Designer
	<input type="checkbox"/> Fire service design	Building Services Designer
	<input type="checkbox"/> Electrical design	Building Services Designer
	<input type="checkbox"/> Mechanical design	Building Service Designer
	<input checked="" type="checkbox"/> Plumbing design	Plumber-Certifier; Architect, Building Designer or Engineer
	<input type="checkbox"/> Other (specify)	

Deemed-to-Satisfy: Performance Solution: (X the appropriate box)

Other details:

Design documents provided:

The following documents are provided with this Certificate –

Document description:

Drawing numbers: 00 - 02	Prepared by: T. WILKIN	Date: 20/02/2025
Schedules:	Prepared by:	Date:
Specifications:	Prepared by:	Date:
Computations:	Prepared by:	Date:
Performance solution proposals:	Prepared by:	Date:
Test reports:	Prepared by:	Date:

Standards, codes or guidelines relied on in design process:

NCC Vol 2#

Any other relevant documentation:**Attribution as designer:**

I **T. WILKIN** am responsible for the design of that part of the work as described in this certificate;

The documentation relating to the design includes sufficient information for the assessment of the work in accordance with the *Building Act 2016* and sufficient detail for the builder or plumber to carry out the work in accordance with the documents and the Act;

This certificate confirms compliance and is evidence of suitability of this design with the requirements of the National Construction Code.

	<i>Name: (print)</i>		<i>Date</i>
Designer:	T. WILKIN		25/02/2025
Licence No:	CCC678X		

Assessment of Certifiable Works: (TasWater)

Note: single residential dwellings and outbuildings on a lot with an existing sewer connection are not considered to increase demand and are not certifiable.

If you cannot check ALL of these boxes, LEAVE THIS SECTION BLANK.

TasWater must then be contacted to determine if the proposed works are Certifiable Works.

I confirm that the proposed works are not Certifiable Works, in accordance with the Guidelines for TasWater CCW Assessments, by virtue that all of the following are satisfied:

- The works will not increase the demand for water supplied by TasWater
- The works will not increase or decrease the amount of sewage or toxins that is to be removed by, or discharged into, TasWater's sewerage infrastructure
- The works will not require a new connection, or a modification to an existing connection, to be made to TasWater's infrastructure
- The works will not damage or interfere with TasWater's works
- The works will not adversely affect TasWater's operations
- The work are not within 2m of TasWater's infrastructure and are outside any TasWater easement
- I have checked the LISTMap to confirm the location of TasWater infrastructure
- If the property is connected to TasWater's water system, a water meter is in place, or has been applied for to TasWater.

Certification:

I **T. WILKIN** being responsible for the proposed work, am satisfied that the works described above are not Certifiable Works, as defined within the *Water and Sewerage Industry Act 2008*, that I have answered the above questions with all due diligence and have read and understood the Guidelines for TasWater CCW Assessments.

Note: the Guidelines for TasWater Certification of Certifiable Works Assessments are available at: www.taswater.com.au

Designer: Name: (print)  Date **25/02/2025**