



Application for Planning Approval

Land Use Planning and Approvals Act 1993

APPLICATION NO.

DA2024/110

LOCATION OF AFFECTED AREA

17 JOSEPH LINK, BRIGHTON

DESCRIPTION OF DEVELOPMENT PROPOSAL

OUTBUILDING

A COPY OF THE DEVELOPMENT APPLICATION MAY BE VIEWED AT www.brighton.tas.gov.au AND AT THE COUNCIL OFFICES, 1 TIVOLI ROAD, OLD BEACH, BETWEEN 8:15 A.M. AND 4:45 P.M, MONDAY TO FRIDAY OR VIA THE QR CODE BELOW. ANY PERSON MAY MAKE WRITTEN REPRESENTATIONS IN ACCORDANCE WITH S.57(5) OF THE LAND USE PLANNING AND APPROVALS ACT 1993 CONCERNING THIS APPLICATION UNTIL 4:45 P.M. ON **10/07/2024**. ADDRESSED TO THE GENERAL MANAGER AT 1 TIVOLI ROAD, OLD BEACH, 7017 OR BY EMAIL AT development@brighton.tas.gov.au. REPRESENTATIONS SHOULD INCLUDE A DAYTIME TELEPHONE NUMBER TO ALLOW COUNCIL OFFICERS TO DISCUSS, IF NECESSARY, ANY MATTERS RAISED.

JAMES DRYBURGH
General Manager



Brighton
going places

Joseph Link

6m

7m

0.2m setback

0.2m setback

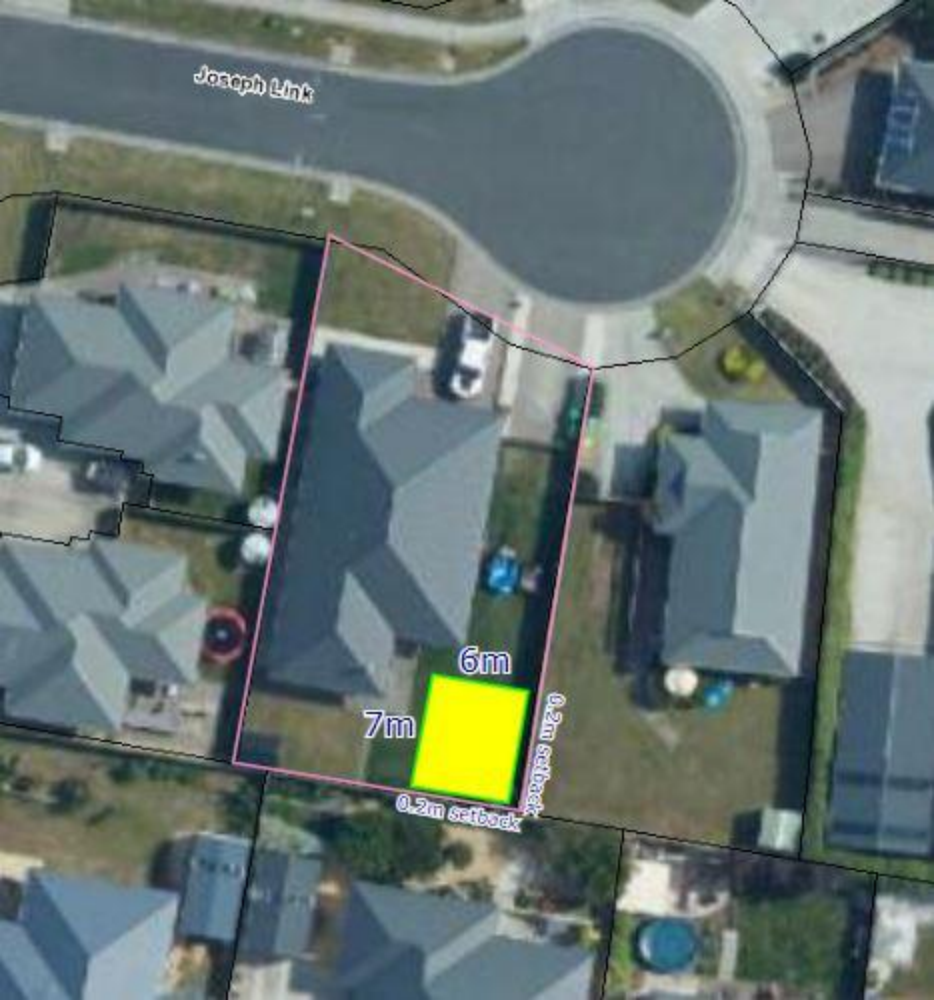

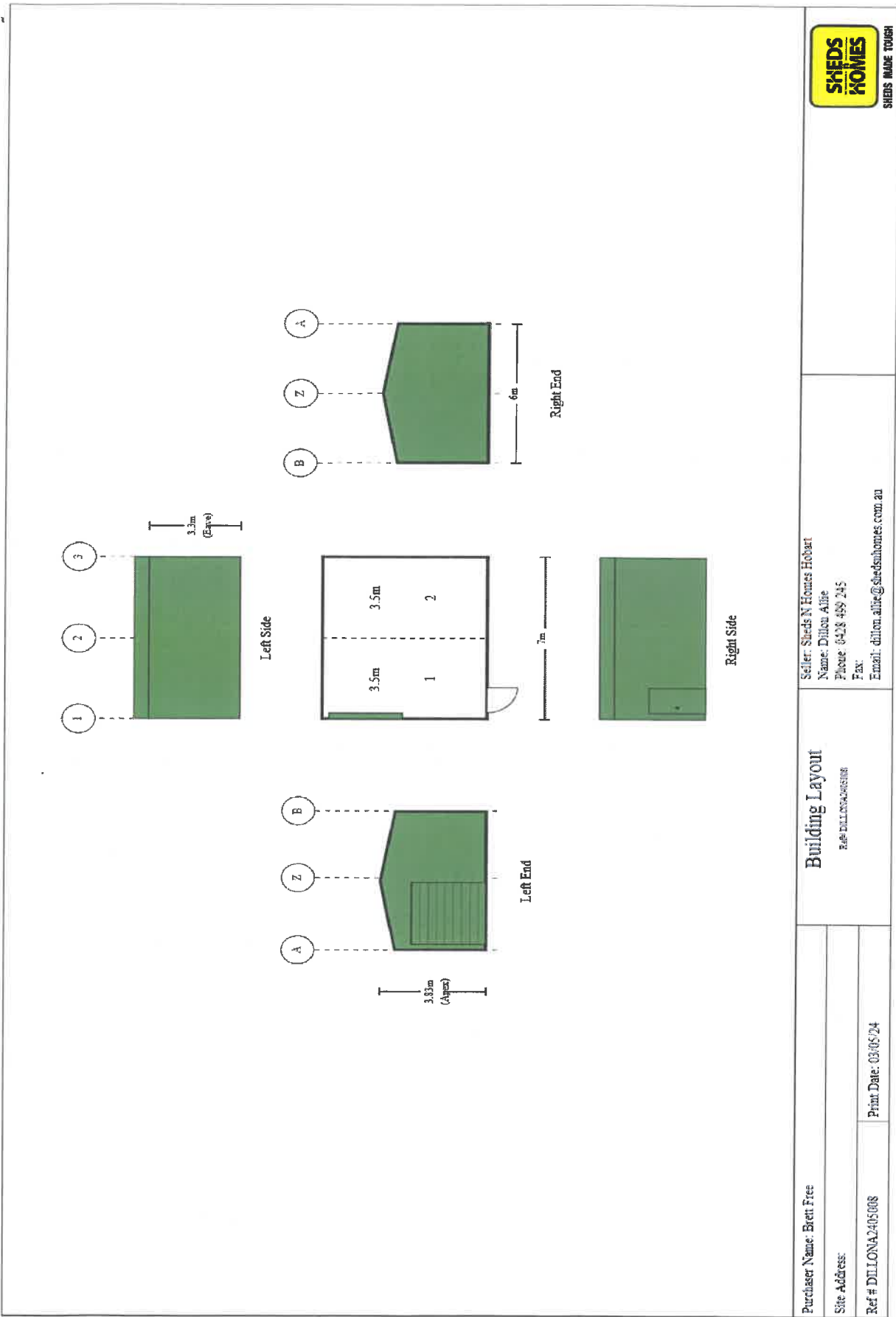

Seller: Sheds N Homes Hobart
 Name: Dillon Allie
 Phone: 0428 499 245
 Fax:
 Email: dillon.allie@shedsnhomes.com.au

Building Layout
 REF: DILLONALSH08

Purchaser Name: Brett Free
 Site Address:
 Ref # DILLONA201608

Print Date: 03/05/24

This setout is provided as a guide only. It is the responsibility of the concreter/erector to confirm that all dimensions are correct.

Right Side

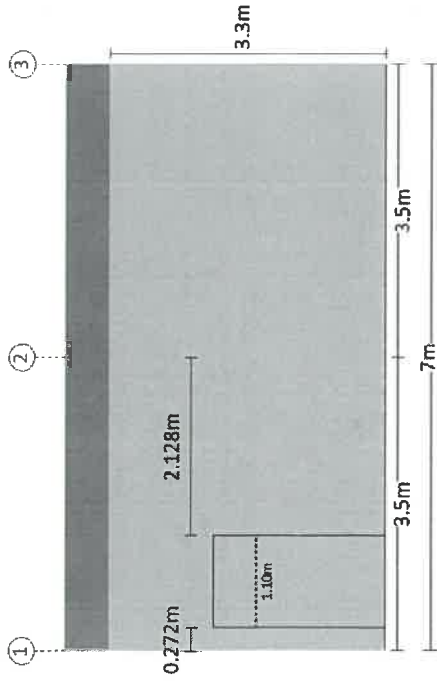

Measurements are from the outside of end girts (end bays) and/or centre of columns (mid bays) to inside of component opening size.

Left End

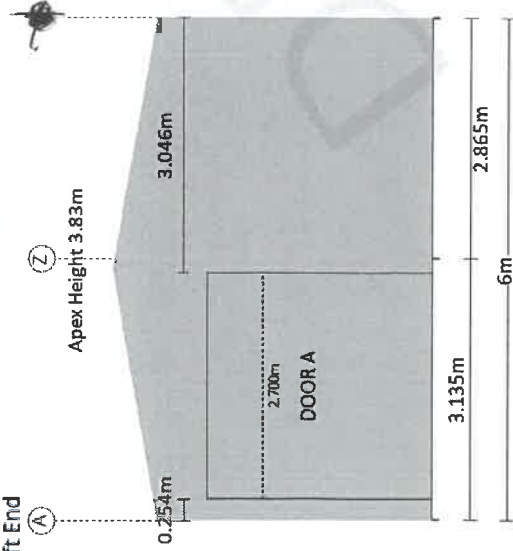

Measurements are from the outside of side girts to the inside of component opening size.

Purchaser Name: Brett Free

Site Address: 17 Joseph Link Brighton TAS 7030 Australia

Drawing # DILLON2405008

Print Date: 03/05/24

Component Position
NOT FOR CONSTRUCTION

Not to Scale
Page 1 of 1

© Copyright Steek IP Pty Ltd

Seller: Shads N'Homes Hobart
Name: Dillon Allie
Phone: 0428 489 245
Fax:
Email: dillon.allie@shadshomes.com.au