



Application for Planning Approval

Land Use Planning and Approvals Act 1993

APPLICATION NO.

DA2024/043

LOCATION OF AFFECTED AREA

14A ALEC CAMPBELL DRIVE, BRIGHTON

DESCRIPTION OF DEVELOPMENT PROPOSAL

DWELLING

A COPY OF THE DEVELOPMENT APPLICATION MAY BE VIEWED AT www.brighton.tas.gov.au AND AT THE COUNCIL OFFICES, 1 TIVOLI ROAD, OLD BEACH, BETWEEN 8:15 A.M. AND 4:45 P.M, MONDAY TO FRIDAY OR VIA THE QR CODE BELOW. ANY PERSON MAY MAKE WRITTEN REPRESENTATIONS IN ACCORDANCE WITH S.57(5) OF THE LAND USE PLANNING AND APPROVALS ACT 1993 CONCERNING THIS APPLICATION UNTIL 4:45 P.M. ON **18/03/2024**. ADDRESSED TO THE GENERAL MANAGER AT 1 TIVOLI ROAD, OLD BEACH, 7017 OR BY EMAIL AT development@brighton.tas.gov.au. REPRESENTATIONS SHOULD INCLUDE A DAYTIME TELEPHONE NUMBER TO ALLOW COUNCIL OFFICERS TO DISCUSS, IF NECESSARY, ANY MATTERS RAISED.

JAMES DRYBURGH
General Manager



Brighton
going places

GENERAL NOTES:

1. THIS PLAN HAS BEEN PREPARED BY SURVEY PLUS FROM A COMBINATION OF EXISTING RECORDS AND FIELD SURVEY FOR THE PURPOSES OF SHOWING THE PHYSICAL FEATURES OF THE LAND AND SHOULD NOT BE USED FOR ANY OTHER PURPOSE.
2. TITLE BOUNDARIES SHOWN WERE NOT VERIFIED OR MARKED AT THE TIME OF THIS SURVEY.
3. SERVICES SHOWN ON THIS PLAN WERE LOCATED WHERE POSSIBLE BY FIELD SURVEY. THEY ARE NOT A COMPLETE PICTURE OF SERVICES ON SITE. ALL SERVICE LOCATIONS ARE TO BE VERIFIED BEFORE COMMENCEMENT OF ANY WORK ON SITE. IN PARTICULAR THOSE SERVICES NOT PREVIOUSLY LOCATED THROUGH FIELD SURVEY.
4. SURVEY PLUS CAN NOT ACCEPT LIABILITY WHATSOEVER FOR LOSS OR DAMAGE CAUSED TO ANY UNDERGROUND SERVICE WHETHER SHOWN BY OUR SURVEY OR NOT.
5. THIS NOTE IS AN INTEGRAL PART OF THIS PLAN OR PLAN/DATA. REPRODUCTION OF THIS PLAN OR ANY PART OF IT WITHOUT THIS NOTE BEING INCLUDED IN FULL WILL RENDER THE INFORMATION SHOWN ON SUCH A REPRODUCTION INVALID AND NOT SUITABLE FOR USE WITHOUT PRIOR AUTHORITY OF SURVEY PLUS.
6. HORIZONTAL DATUM IS MGA (GDA94).
7. VERTICAL DATUM IS AHD.
8. CONTOUR INTERVAL IS 0.1 METRES. INDEX IS 0.2 METRES.
9. SURVEY BY ROBOTIC TOTAL STATION AND GPS.
10. DUE TO THE AGE OF TITLE SURVEY IF ANY CONSTRUCTION WORKS ARE TO BE UNDERTAKEN ON OR NEAR THE TITLE BOUNDARY OR PRESCRIBED SETBACKS A RE-MARK SURVEY WILL BE REQUIRED.
11. TITLE BOUNDARIES SHOWN WERE NOT VERIFIED OR MARKED BY SURVEY PLUS AT THE TIME OF THIS SURVEY.
12. IMPORTED DATA SHOWN ON THIS PLAN WAS OBTAINED FOR PUBLIC AVAILABLE DATA FROM VARIOUS GOVERNMENT AUTHORITIES. THIS INFORMATION IS PROVIDED FOR GUIDANCE ONLY. THE ACCURACY OF ANY IMPORTED DATA IS PER THE ACCURACY QUOTED BY THE SOURCE AND IS IN NO WAY GUARANTEED BY SURVEY PLUS. USERS MUST NOT RELY ON THIS DATA FOR ON-GROUND LOCATION OF BOUNDARIES AND/OR SERVICES.

- LIST DATA IMPORT**
- TasWater-Sewer/Lateral/line
 - TasWater-Sewer/Main
 - TasWater-Sewer/MaintenanceHole
 - TasWater-Sewer/Pressurised/Main
 - TasWater-Water/Hydrant
 - TasWater-Water/Lateral/line
 - TasWater-Water/Main
 - Cadastral/Parcel-Owner/Information

13. BOUNDARIES ARE COMPILED ONLY FROM SP184982 AND RELEVANT SURVEY INFORMATION OBTAINED FROM LAND TITLES OFFICE AND ARE APPROXIMATE AND SUBJECT TO SURVEY.
14. ALL WINDOWS WERE NOT ABLE TO BE LOCATED DUE TO OBSTRUCTION OF LINE OF SIGHT FROM TOTAL STATION. WINDOW LOCATIONS ARE APPROXIMATE ONLY DUE TO BEING UNABLE TO BE PERPENDICULAR TO WINDOWS WHEN LOCATING WITH TOTAL STATION.
15. 3D DATA TURNED OFF IN LAYER CONTROL.
 - 3D TIN
 - MAJOR CONTOUR 3D
 - MINOR CONTOUR 3D

•DP 90mm DOWNPIPE
 NOTE: ALL PROPOSED STORMWATER TO BE DISCHARGED TO EXISTING INFRASTRUCTURE

EROSION AND SEDIMENT CONTROL MEASURES ARE TO BE IMPLEMENTED ON THE SITE IN ACCORDANCE WITH COUNCIL REQUIREMENTS

PROPOSED SITE PLAN

© COPYRIGHT IN WHOLE OR IN PART

02	PROJECT NORTH	CONTRACTOR MUST VERIFY ALL DIMENSIONS AND LEVELS AT THE JOB PRIOR TO COMMENCING ANY WORK OR MAKING ANY SHOP DRAWINGS. DO NOT SCALE DRAWINGS. ALWAYS USE WRITTEN DIMENSIONS.	REV: DESCRIPTION:	BY: DATE:
			SK ISSUED FOR CLIENT REVIEW	IB 25/11/23
			A ISSUED FOR APPROVAL	IB 9/12/24
			B AMEND STUDY, MOVE WINDOWS TO SUIT	IB 13/2/24
			C REMOVE SHED/CARPORT & DRIVEWAY	IB 20/2/24

NOTES
SITE PREPARATION
 THE SITE IS TO BE DISTURBED AS MINIMALLY AS POSSIBLE TO THE EXTENT REQUIRED TO CARRY OUT THE BUILDING WORKS.
 EARTHWORKS SHALL BE CARRIED OUT IN ACCORDANCE WITH NCC PART 3.2.
 UNRETAINED EMBANKMENT GRADIENTS SHALL BE IN ACCORDANCE WITH NCC TABLE 3.2.1.
 DRAINAGE SHALL BE IN ACCORDANCE WITH NCC PART 3.3.2.
 THE BUILDER AND SUBCONTRACTOR SHALL ENSURE THAT ALL STORMWATER DRAINS, SEWER PIPES AND THE LIKE ARE LOCATED AT A SUFFICIENT DISTANCE FROM ANY BUILDINGS FOOTING AND/OR SLAB EDGE BEAMS SO AS TO PREVENT GENERAL MOISTURE PENETRATION, DAMPNESS, WEAKENING & UNDERMINING OF ANY BUILDING AND ITS FOOTING SYSTEM.
 LOCATION OF ALL EXISTING SERVICES TO BE CONFIRMED ON SITE PRIOR TO CONSTRUCTION.
ATTENTION OF OWNER
 THE OWNERS ATTENTION IS DRAWN TO THE FACT THAT FOUNDATIONS AND ASSOCIATED DRAINAGE FOR ALL SITES REQUIRES CONTINUING MAINTENANCE TO ASSIST FOOTING PERFORMANCE. ADVICE FOR FOUNDATION MAINTENANCE IS CONTAINED IN THE CSIRO BUILDING TECHNOLOGY FILE 18 AND IT IS THE OWNERS RESPONSIBILITY TO MAINTAIN THE SITE IN ACCORDANCE WITH THIS DOCUMENT.
SOIL AND WATER MANAGEMENT NOTES:
 DRAINAGE LINES ARE TO BE INSTALLED PRIOR TO THE PLACEMENT OF ROOF AND GUTTERING. ONCE DWELLING IS ROOFED, CONNECT IMMEDIATELY. APPLY TEMPORARY COVERING TO DISTURBED AREAS THAT WILL REMAIN EXPOSED FOR 14 DAYS OR MORE DURING CONSTRUCTION (EG. WATERPROOF BLANKET, VEGETATION OR MULCH).
 PROTECT ANY NEARBY OR ON-SITE DRAINAGE PITS FROM SEDIMENT BY INSTALLING SEDIMENT TRAPS AROUND THEM.
 LIMIT ENTRY/EXIT TO ONE POINT AND STABILISE. INSTALL FACILITIES TO REMOVE DIRT/MUD FROM VEHICLE WHEELS BEFORE THEY LEAVE THE SITE.
 SITE TO BE VEGETATED AND PLANTED ACCORDING TO THE HOBART REGIONAL SOIL AND WATER MANAGEMENT CODE OF PRACTICE.
BUILDER AND SUBCONTRACTORS TO VERIFY ALL DIMENSIONS AND LEVELS PRIOR TO THE COMMENCEMENT OF ANY WORK. GIVE 24 HOURS MINIMUM NOTICE WHERE AMENDMENTS ARE REQUIRED TO DRAWINGS. THESE DRAWINGS ARE TO BE READ IN CONJUNCTION WITH DOCUMENTATION LISTED ON THE COVER PAGE. DO NOT SCALE DRAWINGS.
 DIMENSIONS ARE TO TAKE PREFERENCE OVER SCALE. BUILDING SPECIFICATION AND ENGINEERS DRAWINGS SHALL OVERRIDE ARCHITECTURAL DRAWINGS.
 -THIS DRAWING IS TO BE READ IN CONJUNCTION WITH ALL OTHER DRAWING SHEETS, CONSULTANTS DRAWINGS, DOCUMENTS, SCHEDULES AND SPECIFICATIONS (AS APPLICABLE).
 -THE BUILDER AND SUBCONTRACTOR SHALL ENSURE THAT ALL STORMWATER DRAINS, SEWER PIPES AND THE LIKE ARE LOCATED AT A SUFFICIENT DISTANCE FROM ANY BUILDINGS FOOTING AND/OR SLAB EDGE BEAMS SO AS TO PREVENT GENERAL MOISTURE PENETRATION, DAMPNESS, WEAKENING & UNDERMINING OF ANY BUILDING AND ITS FOOTING SYSTEM.
 -LOCATION OF ALL EXISTING ON-SITE SERVICES TO BE CONFIRMED ON-SITE PRIOR TO CONSTRUCTION

IMPORTANT!
 SITE INFORMATION AS DRAWN IS APPROXIMATE ONLY. FINAL SITE INFORMATION IS SUBJECT TO A DETAILED CONTOUR SURVEY BY LICENSED SURVEYOR.

SOIL CLASSIFICATION:	P
WIND CLASSIFICATION:	N3

SITE COVERAGE	
SITE AREA	5207.25 m ²
PROPOSED BUILDING FOOTPRINT	293.9 m ²
PROPOSED SITE COVERAGE	5.64 %

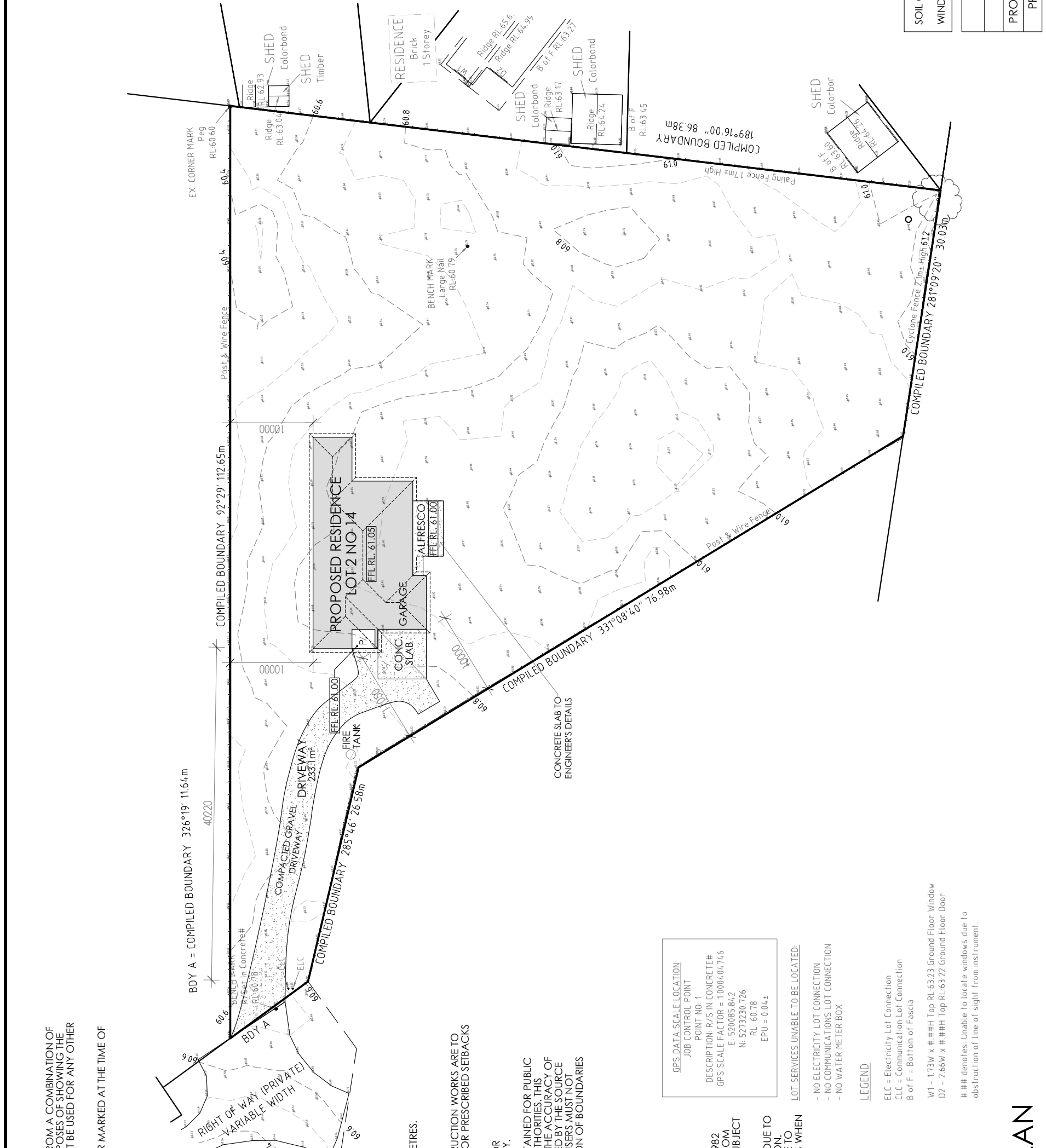

CREATIVE HOMES
HOBART

CREATIVE HOMES HOBART, CNR OF ELWICK ROAD & BROOKER HIGHWAY, GLENORCHY 7010 PH: 03 6272 3000

JOB ADDRESS:	LOT 2, 14 ALEC CAMPBELL DRIVE BRIGHTON
CLIENT:	ANDREW & DENISE BENNETT
DESIGNER:	I. Brown
DRAWN:	I. Brown
CHECKED:	
SCALE:	1:500
ACCRD. NO.:	CC6652
DATE:	JANUARY 2023
DESIGN TYPE:	CARRIBEAN 289
DATE:	
REV:	C

Framing NCC H1D6
All timber framing, fixing and bracing shall comply with AS 1684 and the requirements of NCC H1D6. Manufactured sizes must not be undersized to those specified, for all timber sizes, stress grades, spacing and wall bracing refer to Engineer's details. Tie-down details shall be in accordance with Engineer's details and comply with NCC H1D6 (4). Structural steel members shall comply with the requirements of clauses in NCC H1D6 (3). Refer to Engineer's details where provided.

Glazing NCC H1D8
All windows to be aluminium awning style, double glazed (obscured safety glass to bathrooms as shown on drawings). All glazing shall comply with the requirements of AS 2047 & AS 1288 and NCC H1D8.

Human impact safety requirements shall comply with NCC H1D8 (3) and Part 8.4 of the ABCB Housing provisions.

Note:
Builder and subcontractors to verify all dimension and levels prior to the commencement of any work. Give 24hrs minimum notice where amendments are required to design of working drawings. These drawings are to be read in

conjunction with Engineer's and Surveyor's drawings and notes. Do not scale drawings. Dimensions are to take preference over scale. Building specification and Engineer's drawings shall override architectural drawings. All construction work shall be carried out in accordance with the state building regulations, local council by-laws and relevant NCC and AS codes.

Important notice for attention of Owners: the Owners attention is drawn to the fact that foundations and associated drainage in all sites requires continuing maintenance to assist footing performance. Advice for foundation maintenance is contained in the CSIRO building technology file 18 and it is the Owners responsibility to maintain the site in accordance with this document.

Energy efficiency:
Insulation must comply with AS/NZS4659-1 and be installed in accordance with ABCB housing provisions Part 13.2.2 and comply with minimum R values for climate zone 7.

Bulk insulation between external studs to be insulated with min R2.0. (Ensure batts fit within cavity without compression, making sure that there is at least 25mm gap from their reflective surface). External walls are to be clad with vapour permeable reflective foil over the outside of the timber frame. Ceiling to be insulated with R4.0 and

vapour permeable sarking. Floor to be insulated with R2.0 batts where applicable. Seal exhaust fans to Ensure. Bathroom, Laundry and Kitchen. Construction of the external walls, floor and roof for compliance with building sealing requirements shall comply with BCA 2019 Part 3.12

General:
All flashings, weep holes and damp proof coursing to be in accordance with NCC Housing provisions Part 5.7. Fibre cement sheet in accordance with NCC Housing provisions Part 7.5. Block construction in accordance NCC Housing provisions Part 5. Plasterboard linings to internal walls and ceilings with selected cornice. (see below for wet areas)

Wet areas: All wet areas shall comply with the requirements of ABCB Housing provisions Part 10.2. Provide waterproof plasterboard sheathing to all walls and ceilings. Provide ceramic tiles or other approved water resistant lining in accordance with Part 10.2.9 to a minimum height of 1800mm to shower walls and to a height of min 1500mm behind bathtubs, basins, sinks, troughs, washing machines and wall fixtures.

For construction of floor wastes refer to NCC ABCB Housing provisions part 10.2.12. For typical installation requirements for substrate preparation, penetrations, flashings, door thresholds, membranes, screeds, robs, baths, showers, door joints and screens refer to ABCB housing provisions part 10.2.14-32.

vapour permeable sarking. Floor to be insulated with R2.0 batts where applicable. Seal exhaust fans to Ensure. Bathroom, Laundry and Kitchen. Construction of the external walls, floor and roof for compliance with building sealing requirements shall comply with BCA 2019 Part 3.12

General:
All flashings, weep holes and damp proof coursing to be in accordance with NCC Housing provisions Part 5.7. Fibre cement sheet in accordance with NCC Housing provisions Part 7.5. Block construction in accordance NCC Housing provisions Part 5. Plasterboard linings to internal walls and ceilings with selected cornice. (see below for wet areas)

Wet areas: All wet areas shall comply with the requirements of ABCB Housing provisions Part 10.2. Provide waterproof plasterboard sheathing to all walls and ceilings. Provide ceramic tiles or other approved water resistant lining in accordance with Part 10.2.9 to a minimum height of 1800mm to shower walls and to a height of min 1500mm behind bathtubs, basins, sinks, troughs, washing machines and wall fixtures.

For construction of floor wastes refer to NCC ABCB Housing provisions part 10.2.12. For typical installation requirements for substrate preparation, penetrations, flashings, door thresholds, membranes, screeds, robs, baths, showers, door joints and screens refer to ABCB housing provisions part 10.2.14-32.

AREAS:	
FLOOR AREA:	222.4 m ²
PORCH:	7.3 m ²
GARAGE:	39.4 m ²
ALFRESCO:	24.7 m ²
TOTAL AREA:	293.9 m ²

LEGEND:	
DP	DOWNPIPE LOCATION
SHR	SHOWER
BTH	BATH
VB	VANITY BASIN
WC	TOILET
OHC	OVERHEAD CUPBOARDS
REF	REFRIGERATOR
FR	FREEZER
RH	RANGE HOOD
UBO	UNDER BENCH OVEN
CT	COOK TOP
S	SINK
DW	DISH WASHER
T	TROUGH
WM	WASHING MACHINE
MH	MANHOLE
CSD	CAVITY SLIDING DOOR
AAW	ALUM. AWNING WINDOW
ASD	ALUM. SLIDING DOOR
B/O	BEAM OVER
BAL	BALUSTRADE
BAL	SELECTED BALUSTRADE TO BUILDER'S STANDARD DETAIL INSTALLED IN ACCORDANCE WITH NCC
	MASONRY ARTICULATION JOINT - LOCATION TO ENGINEER'S DETAILS
	CEILING MOUNTED INTERCONNECTED SMOKE DETECTORS, MAINS WIRED WITH BATTERY BACKUP, ALL IN ACCORDANCE WITH AS 3786.
DP	90mm DOWNPIPE

NOTE: LIFT OFF HINGES TO WC TO BE INSTALLED AS REQUIRED IN ACCORDANCE WITH NCC.

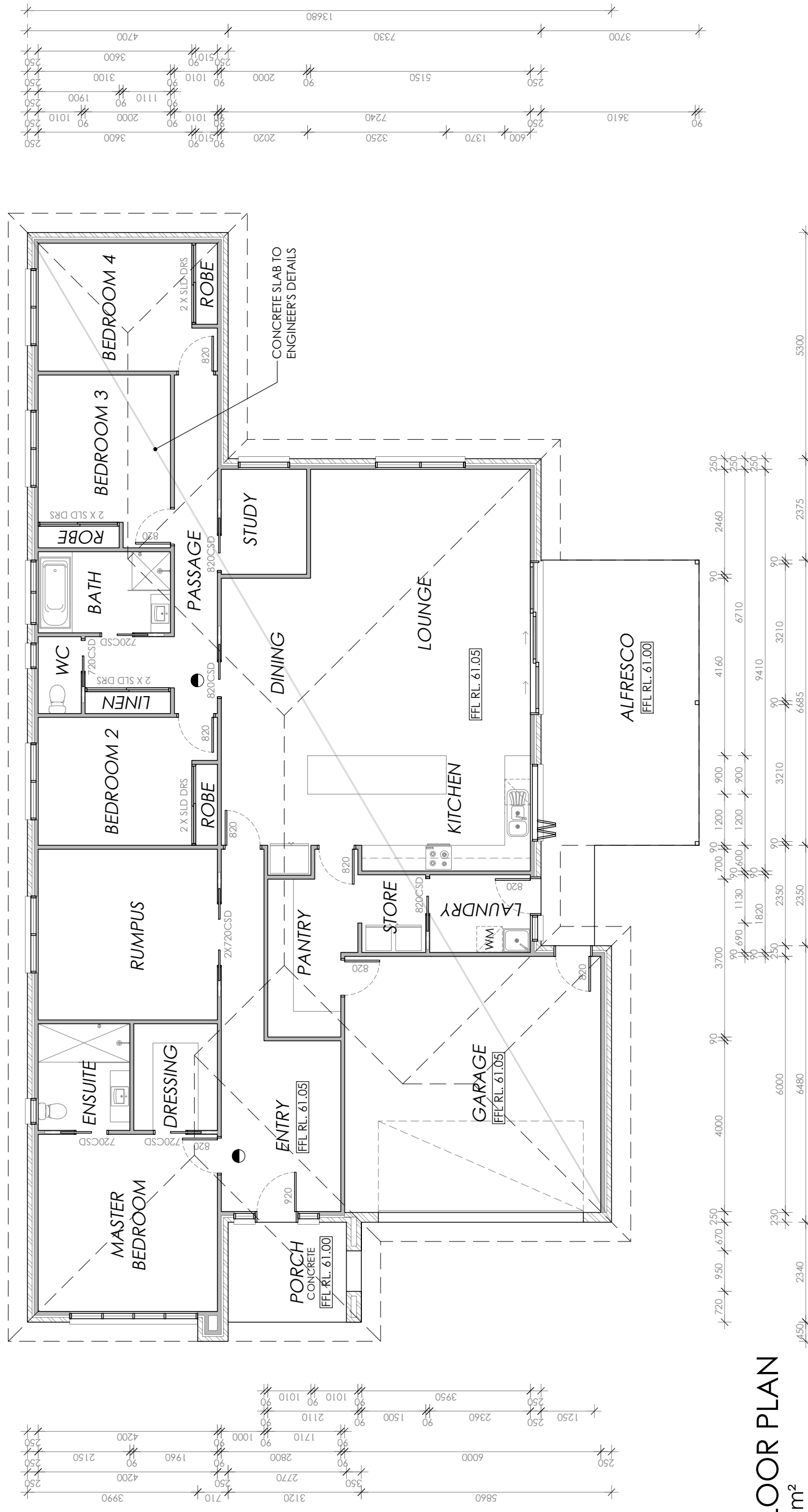

PROPOSED FLOOR PLAN

FLOOR AREA: 293.9m²

© COPYRIGHT IN WHOLE OR IN PART

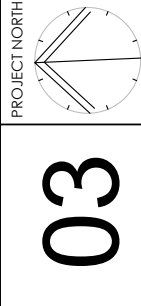

03

CONTRACTOR MUST VERIFY ALL DIMENSIONS AND LEVELS AT THE JOB PRIOR TO COMMENCING ANY WORK OR MAKING ANY SHOP DRAWINGS. DO NOT SCALE DRAWINGS. ALWAYS USE WRITTEN DIMENSIONS.

REV:	DESCRIPTION:	BY:	DATE:
SK	ISSUED FOR CLIENT REVIEW	IB	25/11/23
A	ISSUED FOR APPROVAL	IB	9/12/24
B	AMEND STUDY, MOVE WINDOWS TO SUIT	IB	13/2/24
C	REMOVE SHED/CARPORT & DRIVEWAY	IB	20/2/24



CREATIVE HOMES HOBART, CNR OF ELWICK ROAD & BROOKER HIGHWAY, GLENORCHY 7010 PH: 03 8272 3000

JOB ADDRESS:
LOT 2, 14 ALEC CAMPBELL DRIVE
BRIGHTON

CLIENT:
ANDREW & DENISE
BENNETT

DESIGNER:	I. BROWN	ACCRED. NO.:	CC6652
DRAWN:	I. BROWN	DATE:	JANUARY 2023
CHECKED:		DATE:	
SCALE:	1:100	REV:	C
SHEET:	3	DESIGN TYPE:	CARRIBEAN 289
DRAWING NO.:			

Framing NCC H1D6
All timber framing, fixing and bracing shall comply with AS 1684 and the requirements of NCC H1D6. Manufactured steel members shall be designed to those specified, for all timber sizes, stress grades, spacing and wall bracing refer to Engineer's details. Tie-down details shall be in accordance with Engineer's details and comply with NCC H1D6 (4). Structural steel members shall comply with the requirements of clauses in NCC H1D6 (3). Refer to Engineer's details where provided.

Glazing NCC H1D8
All windows to be aluminium awning style, double glazed (obscured safety glass to bathrooms as shown on drawings). All glazing shall comply with the requirements of AS 2047 & AS 1288 and NCC H1D8.

Human impact safety requirements shall comply with NCC H1D8 (3) and Part 8.4 of the ABCB Housing provisions.

Note:
Builder and subcontractors to verify all dimension and levels prior to the commencement of any work. Give 24hrs minimum notice where amendments are required to design of working drawings. These drawings are to be read in conjunction with Engineer's drawings and notes. Do not scale drawings. Dimensions are to take preference over scale. Building specification and Engineer's drawings shall override architectural drawings. All construction work shall be carried out in accordance with the state building regulations, local council by-laws and relevant NCC and AS codes.

Important notice for attention of Owners: the Owners attention is drawn to the fact that foundations and associated drainage in all sites requires continuing maintenance to assist footing performance. Advice for foundation maintenance is contained in the CSIRO building technology file 18 and it is the Owners responsibility to maintain the site in accordance with this document.

Energy efficiency:
Insulation must comply with AS/NZS4659.1 and be installed in accordance with ABCB housing provisions Part 13.2.2 and comply with minimum R values for climate zone 7.
Bulk insulation between external studs to be insulated with min R2.0. (Ensure batts fit within cavity without compression, making sure that there is at least 25mm gap from the reflective surface). External walls are to be clad with vapour permeable reflective foil over the outside of the timber frame. Ceiling to be insulated with R4.0 and with vapour permeable reflective foil over the outside of the timber frame.

Important notice for attention of Owners: the Owners attention is drawn to the fact that foundations and associated drainage in all sites requires continuing maintenance to assist footing performance. Advice for foundation maintenance is contained in the CSIRO building technology file 18 and it is the Owners responsibility to maintain the site in accordance with this document.

Energy efficiency:
Insulation must comply with AS/NZS4659.1 and be installed in accordance with ABCB housing provisions Part 13.2.2 and comply with minimum R values for climate zone 7.
Bulk insulation between external studs to be insulated with min R2.0. (Ensure batts fit within cavity without compression, making sure that there is at least 25mm gap from the reflective surface). External walls are to be clad with vapour permeable reflective foil over the outside of the timber frame. Ceiling to be insulated with R4.0 and with vapour permeable reflective foil over the outside of the timber frame.

vapour permeable sarking. Floor to be insulated with R2.0 batts where applicable. Seal exhaust fans to Ensuite, Bathroom, Laundry and Kitchen. Construction of the external walls, floor and roof for compliance with building sealing requirements shall comply with BCA 2019 Part 3.1.2

General:
All flashings, weep holes and damp proof coursing to be in accordance with NCC Housing provisions Part 5.7. Fibre cement sheet in accordance with NCC Housing provisions Part 7.5. Block construction in accordance NCC Housing provisions Part 5. Plasterboard linings to internal walls and ceilings with selected cornice. (see below for wet areas)
Wet areas: All wet areas shall comply with the requirements of ABCB Housing provisions Part 10.2. Provide waterproof plasterboard sheeting to all walls and ceilings. Provide ceramic tiles or other approved water resistant lining in accordance with Part 10.2.9 to a minimum height of 1800mm to shower walls and to a height of min 150mm behind bathtubs, basins, troughs, washing machines and wall fixtures.

For construction of floor wastes refer to NCC ABCB Housing provisions part 10.2.12. For typical installation requirements for substrate preparation, penetrations, flashings/ junctions, membranes, screeds, hobs, baths, showers, door jambs and screens refer to ABCB Housing provisions part 10.2.14-32.

RIDGE TO HAVE CONTINUOUS GAP IN VAPOUR PERMEABLE SARKING (5mm) OR EQUIV. VENTILATION SYSTEM (EXHAUST) IN ACCORDANCE WITH NCC SECTION H (TAS H4D9) AND ABCB HOUSING PROVISIONS 10.8.3

VAPOUR PERMEABLE SARKING OVER BATTENS (OR EQUIV.) (WITH 25MM SAG AIR GAP TO ROOFING) AND MINIMUM 10MM ROOF VENTILATION (SUPPLY) GAP IN ACCORDANCE WITH NCC SECTION H (TAS H4D9) AND ABCB HOUSING PROVISIONS 10.8.3

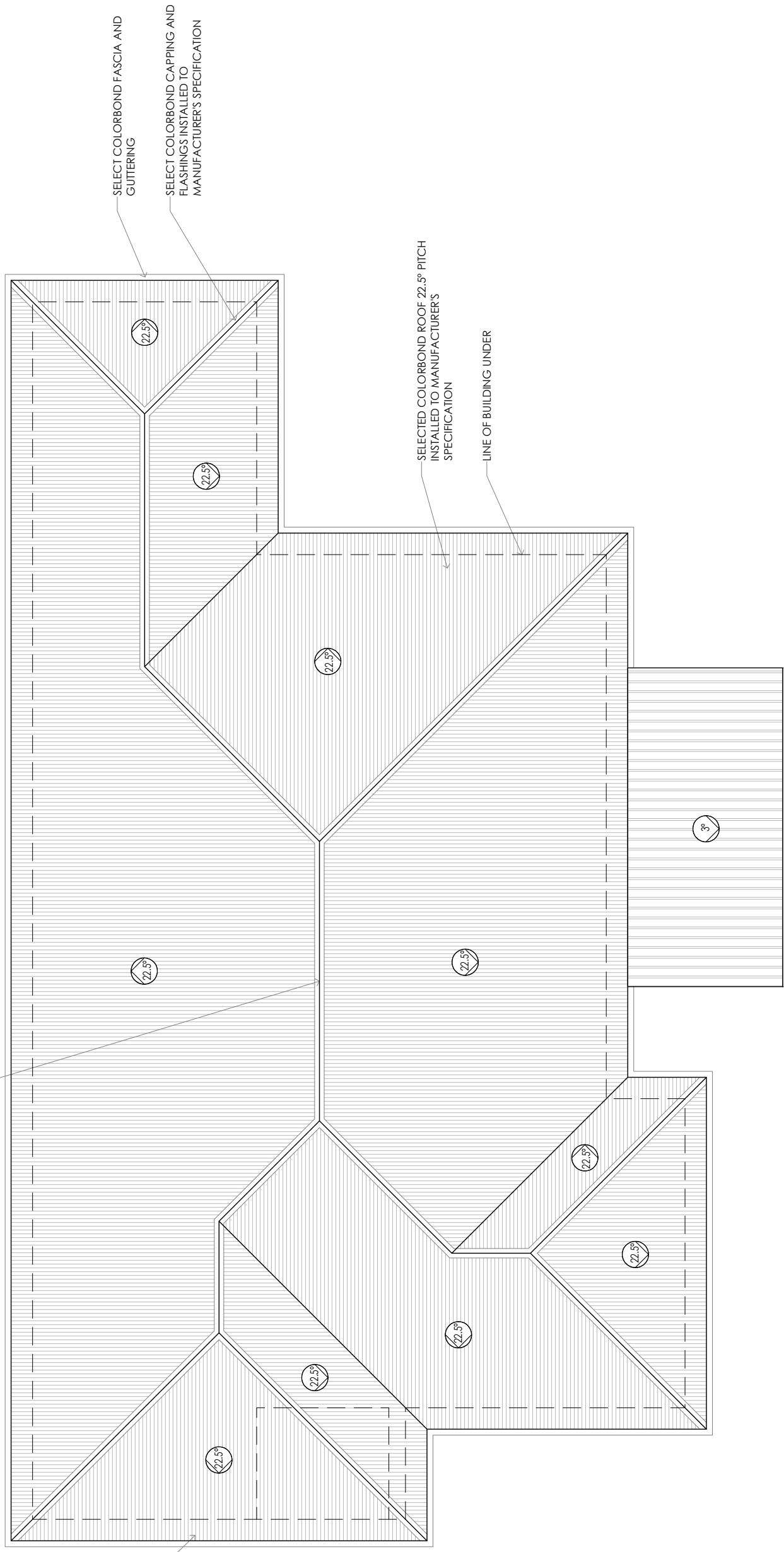

PROPOSED ROOF PLAN

© COPYRIGHT IN WHOLE OR IN PART

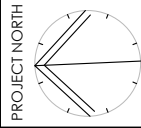

04

CONTRACTOR MUST VERIFY ALL DIMENSIONS AND LEVELS AT THE JOB PRIOR TO COMMENCING ANY WORK OR MAKING ANY SHOP DRAWINGS. DO NOT SCALE DRAWINGS. ALWAYS USE WRITTEN DIMENSIONS.

REV:	DESCRIPTION:	BY:	DATE:
SK	ISSUED FOR CLIENT REVIEW	IB	25/1/23
A	ISSUED FOR APPROVAL	IB	9/2/24
B	AMEND STUDY, MOVE WINDOWS TO SUIT	IB	13/2/24
C	REMOVE SHED/CARPORT & DRIVEWAY	IB	20/2/24

CREATIVE HOMES
HOBART
CREATIVE HOMES HOBART, CNR OF ELWICK ROAD & BROOKER HIGHWAY, GLENORCHY 7010 PH: 03 6272 3000

JOB ADDRESS:
LOT 2, 14 ALEC CAMPBELL DRIVE
BRIGHTON

CLIENT: ANDREW & DENISE BENNETT	ACCRED. NO.: CC6652	SHEET: 4
DESIGNER: I. BROWN	DATE: JANUARY 2023	DESIGN TYPE: CARRIBEAN 289
DRAWN: I. BROWN	DATE:	DRAWING NO:
CHECKED:	DATE:	REV:
SCALE: 1:100	REV: C	

• DP 90mm DOWNPIPE

Framing NCC H1D6
All timber framing, bracing and bracing shall comply with NCC H1D6 and the requirements of AS 1720.1. All timber shall be kiln dried to a maximum moisture content of 18% (measured at 12mm thickness) specified for all timber sizes, stress grades, spacing and wall bracing refer to Engineer's details. The down details shall be in accordance with Engineer's details and comply with NCC H1D6 (4). Structural steel members shall comply with the requirements of clauses in NCC H1D6 (3). Refer to Engineer's details where provided.

Glazing NCC H1D8
All windows to be aluminium awning style, double glazed (obscured safety glass to bathrooms as shown on drawings). All glazing shall comply with the requirements of AS 2047 & AS 1288 and NCC H1D8.

Human impact safety requirements shall comply with NCC H1D8 (5) and Part 8.4 of the ABCB Housing provisions.

Note:
Builder and subcontractors to verify all dimension and levels prior to the commencement of any work. Give 24hrs minimum notice where amendments are required to design of working drawings. These drawings are to be read in conjunction with Engineer's and Surveyor's drawings and notes. Do not scale drawings. Dimensions are to take preference over scale. Building specification and Engineer's drawings shall override architectural drawings. All construction work shall be carried out in accordance with the state building regulations, local council by-laws and relevant NCC and AS codes.

Important notice for attention of Owners:
The Owners attention is drawn to the fact that foundations and associated engineering requires continuing maintenance to assist in long term performance. Advice for foundation maintenance is contained in the CSIRO building technology file 18 and it is the Owners responsibility to maintain the site in accordance with this document.

Energy efficiency:
Insulation must comply with AS/NZS4859.1 and be installed in accordance with ABCB housing provisions Part 13.2.2 and comply with minimum R values for external studs to be insulated with min R2.0. (Ensure batts fit within cavity without compression, making sure that there is at least 25mm gap from the reflective surface). External walls are to be clad with vapour permeable reflective foil over the outside of the timber frame. Ceiling to be insulated with R4.0 and vapour permeable foil. Floor to be insulated with R2.0. All downlights to be IC rated. Construction of the external walls, floor and roof for compliance with building sealing requirements shall comply with BCA 2019 Part 3.12

General:
All flashings, weep holes and damp proof coursing to be in accordance with NCC Housing provisions Part 5.7. Fibre cement sheet in accordance with NCC Housing provisions Part 7.5. Block construction in accordance NCC Housing provisions Part 5. Plasterboard linings to internal walls and ceilings with selected cornice. (see below for wet areas)

Wet areas: All wet areas shall comply with the requirements of ABCB Housing provisions Part 10.9. Provide waste and plasterboard sheeting to all walls and ceilings. Provide ceramic tiles or other approved water resistant lining in accordance with Part 10.2.9 to a minimum height of 1800mm to shower walls and to a height of min 150mm behind baths, basins, sinks, troughs, washing machines and wall fixtures.

For construction of floor wastes refer to NCC ABCB Housing provisions part 10.2.12. For typical installation requirements for substrate preparation, penetrations, flashings/junctions, membranes, screeds, hobs, baths, showers, door jams and screens refer to ABCB Housing provisions part 10.2.14-32.

8.5m HEIGHT PLANE

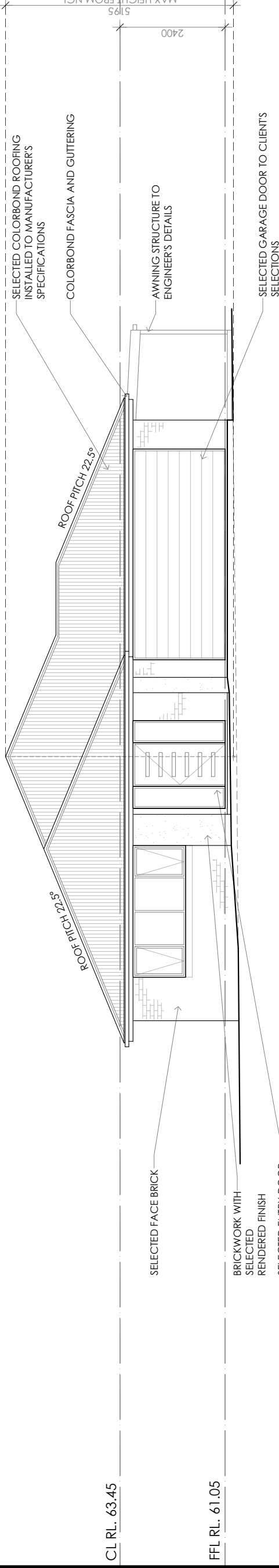

WESTERN ELEVATION

8.5m HEIGHT PLANE

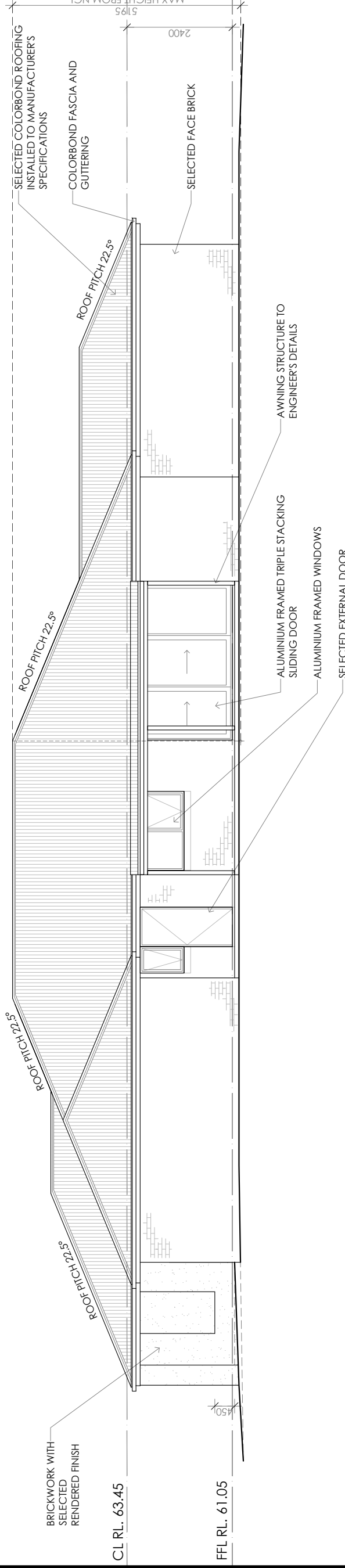

SOUTHERN ELEVATION

CREATIVE HOMES
HOBART
CREATIVE HOMES HOBART, CNR OF ELWICK ROAD & BROOKER HIGHWAY, GLENORCHY 7010 PH: 03 8272 3000

JOB ADDRESS:
LOT 2, 14 ALEC CAMPBELL DRIVE
BRIGHTON

CLIENT:
ANDREW & DENISE
BENNETT

PROJECT NORTH	CONTRACTOR MUST VERIFY ALL DIMENSIONS AND LEVELS AT THE JOB PRIOR TO COMMENCING ANY WORK OR MAKING ANY SHOP DRAWINGS. DO NOT SCALE DRAWINGS. ALWAYS USE WRITTEN DIMENSIONS.	REV:	DESCRIPTION:	BY:	DATE:
		SK	ISSUED FOR CLIENT REVIEW	IB	25/1/23
		A	ISSUED FOR APPROVAL	IB	9/2/24
		B	AMEND STUDY, MOVE WINDOWS TO SUIT REMOVE SHED/CARPORT & DRIVEWAY	IB	13/2/24
		C		IB	20/2/24

DESIGNER:	I. BROWN	ACCRED. NO.:	CC6652
DRAWN:	I. BROWN	DATE:	JANUARY 2023
CHECKED:		DATE:	
SCALE:	1:100	REV:	C

SHEET:	5
DESIGN TYPE:	CARRIBEAN 289
DRAWING NO.:	

05

© COPYRIGHT IN WHOLE OR IN PART

8.5m HEIGHT PLANE

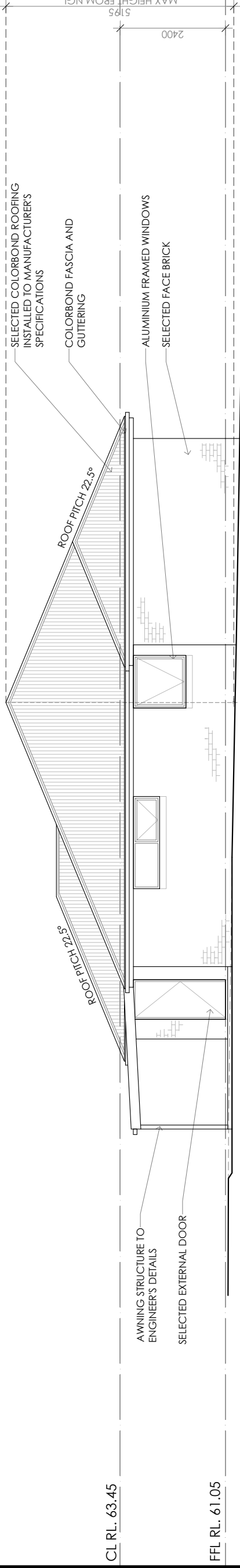

EASTERN ELEVATION

8.5m HEIGHT PLANE

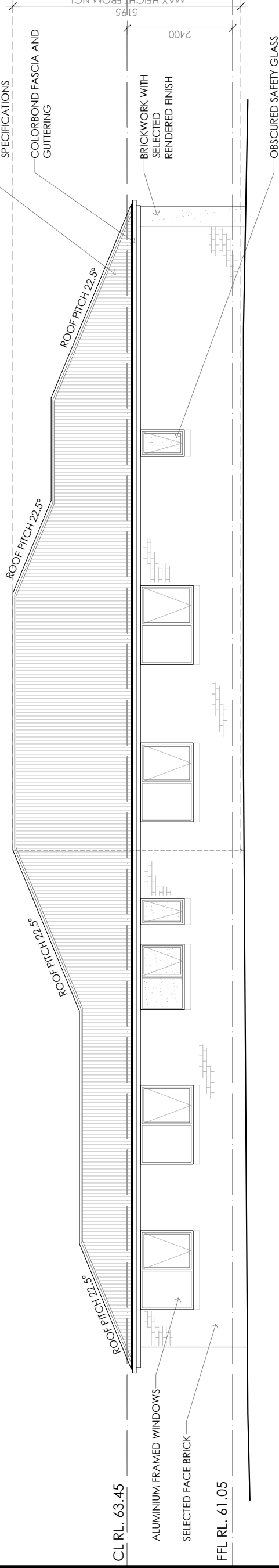

NORTHERN ELEVATION

Framing NCC HID6.
All timber framing, fixing and bracing shall comply with AS 1684 and the requirements of NCC HID6.
Manufactured sizes must not be used. All sizes specified for all timber sizes, steel, plasterboard and wall bracing refer to Engineer's details. The-down details shall be in accordance with Engineer's details and comply with NCC HID6 (4). Structural steel members shall comply with the requirements of clauses in NCC HID6 (3). Refer to Engineer's details where provided.

Glazing NCC HID8
All windows to be aluminium, awning style, double glazed (obscured safety glass to bathrooms as shown on drawings) All glazing shall comply with the requirements of AS 2047 & AS 1288 and NCC HID8.

Human impact safety requirements shall comply with NCC HID8 (3) and Part 8.4 of the ABCB Housing provisions.

Note:
Builder and subcontractors to verify all dimension and levels prior to the commencement of any work. Give 24hrs minimum notice where amendments are required to design of working drawings. These drawings are to be read in conjunction with Engineer's and Surveyor's drawings and notes. Do not scale drawings. Dimensions are to take preference over scale. Building specification and Engineer's drawings shall override architectural drawings. All construction work shall be carried out in accordance with the state building regulations, local council by-laws and relevant NCC and AS codes.

Important notice for attention of Owners: the Owners attention is drawn to the fact that foundations and associated drainage in all sites requires continuing performance. Advice for long term maintenance is contained in the CSIRO building technology file 18 and it is the Owners responsibility to maintain the site in accordance with this document.

Energy efficiency:
Insulation must comply with AS/NZS4859.1 and be installed in accordance with ABCB housing provisions Part 13.2.2 and comply with minimum R values for climate zone 7. Bulk insulation between external studs to be insulated with min R2.0. (Ensure batts fit within cavity without compression, making sure there is at least 25mm gap from the reflective surface). External walls are to be clad with vapour permeable reflective foil over the outside of the timber frame. Ceiling to be insulated with R4.0 and vapour permeable sarking. Floors to be insulated with min R1.0. Batt's to be installed in cavity and to be sealed. Ensure appropriate seal around doors and windows. All downlights to be IC rated. Construction of the external walls, floor and roof for compliance with building sealing requirements shall comply with BCA 2019 Part 3.1.2

General:
All flashings, weep holes and damp proof coursing to be in accordance with NCC Housing provisions Part 5.7. Fibre cement sheet in accordance with NCC Housing provisions Part 7.5. Block construction in accordance NCC Housing provisions Part 5. Plasterboard linings to internal walls and ceilings with selected cornice. (see below for wet areas)

Wet areas: All wet areas shall comply with the requirements of ABCB housing provisions Part 7.0. Provide waterproof plasterboard sheeting to walls and ceilings. Provide ceramic tiles or other approved water resistant lining in accordance with Part 10.2.9 to a minimum height of 1800mm to shower walls and to a height of min 1500mm behind baths, basins, sinks, troughs, washing machines and wall fixtures.

For construction of floor wastes refer to NCC ABCB Housing provisions part 10.2.12. For typical installation requirements for substrate preparation, penetrations, flashings/ junctions, membranes, screeds, hobs, baths, showers, door jams and screens refer to ABCB Housing provisions part 10.2.14-32.

CREATIVE HOMES
HOBART
CREATIVE HOMES HOBART, CNR OF ELWICK ROAD & BROOKER HIGHWAY, GLENORCHY 7010 PH: 03 8272 3000

JOB ADDRESS: LOT 2, 14 ALEC CAMPBELL DRIVE BRIGHTON		CLIENT: ANDREW & DENISE BENNETT
DESIGNER: I. BROWN	ACCRED. NO.: CC6652	SHEET: 6
DRAWN: I. BROWN	DATE: JANUARY 2023	DESIGN TYPE: CARRIBEAN 289
CHECKED:	DATE:	DRAWING NO:
SCALE: 1:100	REV: C	

© COPYRIGHT IN WHOLE OR IN PART

PROJECT NORTH	CONTRACTOR MUST VERIFY ALL DIMENSIONS AND LEVELS AT THE JOB PRIOR TO COMMENCING ANY WORK OR MAKING ANY SHOP DRAWINGS. DO NOT SCALE DRAWINGS. ALWAYS USE WRITTEN DIMENSIONS.
REV:	DESCRIPTION:
SK	ISSUED FOR CLIENT REVIEW
A	ISSUED FOR APPROVAL
B	AMEND STUDY, MOVE WINDOWS TO SUIT
C	REMOVE SHED/CARPORT & DRIVEWAY
BY:	DATE:
IB	25/1/23
IB	9/2/24
IB	13/2/24
IB	20/2/24

06