



# Application for Planning Approval

## *Land Use Planning and Approvals Act 1993*

---

APPLICATION NO.

**DA2023/217**

LOCATION OF AFFECTED AREA

**23 SHAWNLEE COURT, OLD BEACH**

DESCRIPTION OF DEVELOPMENT PROPOSAL

**OUTBUILDING EXTENSION & RETAINING WALL**

A COPY OF THE DEVELOPMENT APPLICATION MAY BE VIEWED AT [www.brighton.tas.gov.au](http://www.brighton.tas.gov.au) AND AT THE COUNCIL OFFICES, 1 TIVOLI ROAD, OLD BEACH, BETWEEN 8:15 A.M. AND 4:45 P.M., MONDAY TO FRIDAY OR VIA THE QR CODE BELOW. ANY PERSON MAY MAKE WRITTEN REPRESENTATIONS CONCERNING AN APPLICATION UNTIL 4:45 P.M. ON **18/12/2023**. ADDRESSED TO THE GENERAL MANAGER AT 1 TIVOLI ROAD, OLD BEACH, 7017 OR BY EMAIL AT [development@brighton.tas.gov.au](mailto:development@brighton.tas.gov.au).



REPRESENTATIONS SHOULD INCLUDE A DAYTIME TELEPHONE NUMBER TO ALLOW COUNCIL OFFICERS TO DISCUSS, IF NECESSARY, ANY MATTERS RAISED.

**JAMES DRYBURGH**  
**General Manager**



**Brighton**  
going places



-  - Boundary line
-  - Retaining wall
-  - shed extension

existing garage



2600

2400

3200

2400

2400

# Proposed shed design

Corner of house



Proposed shed design

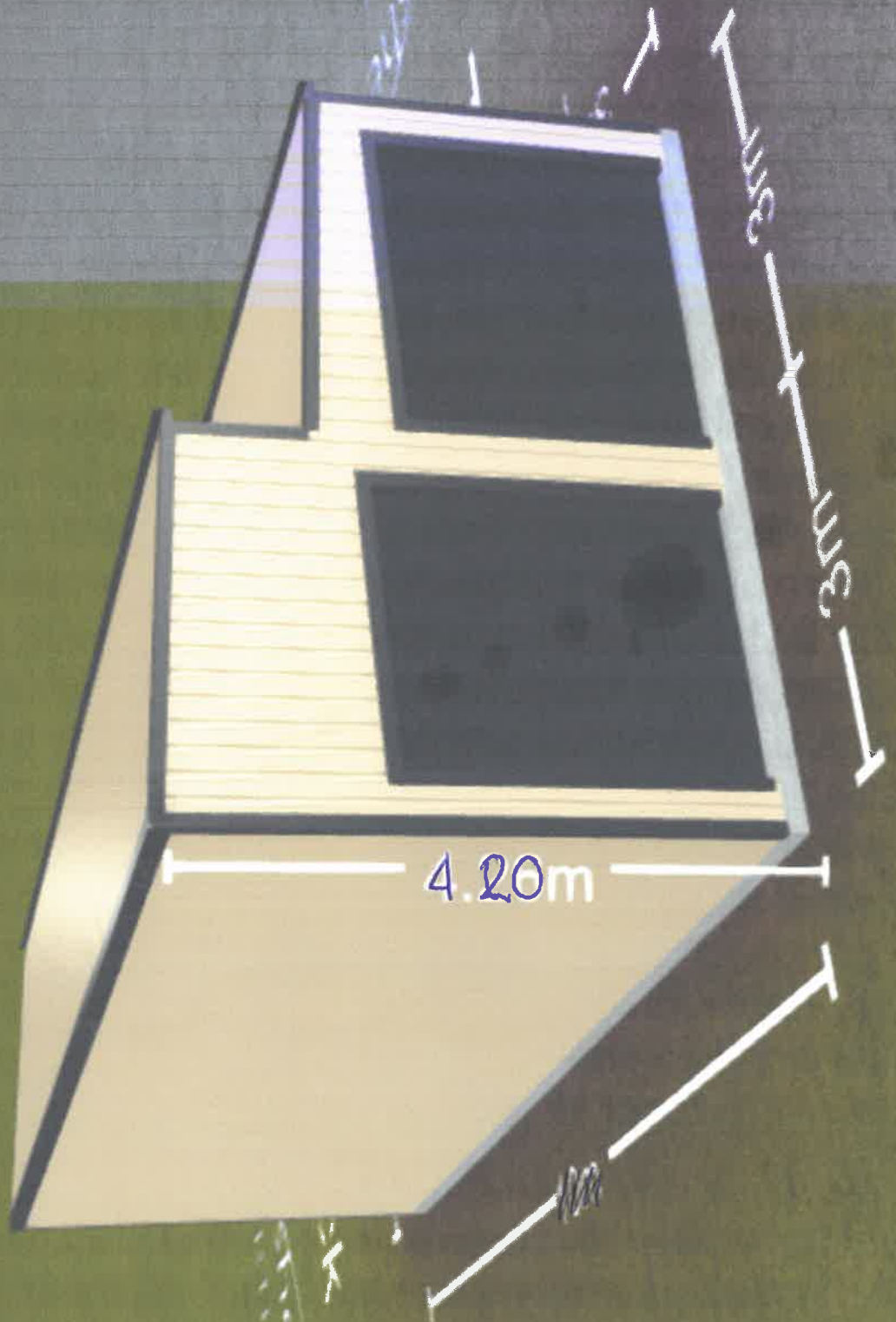

Left

Proposed Shed design

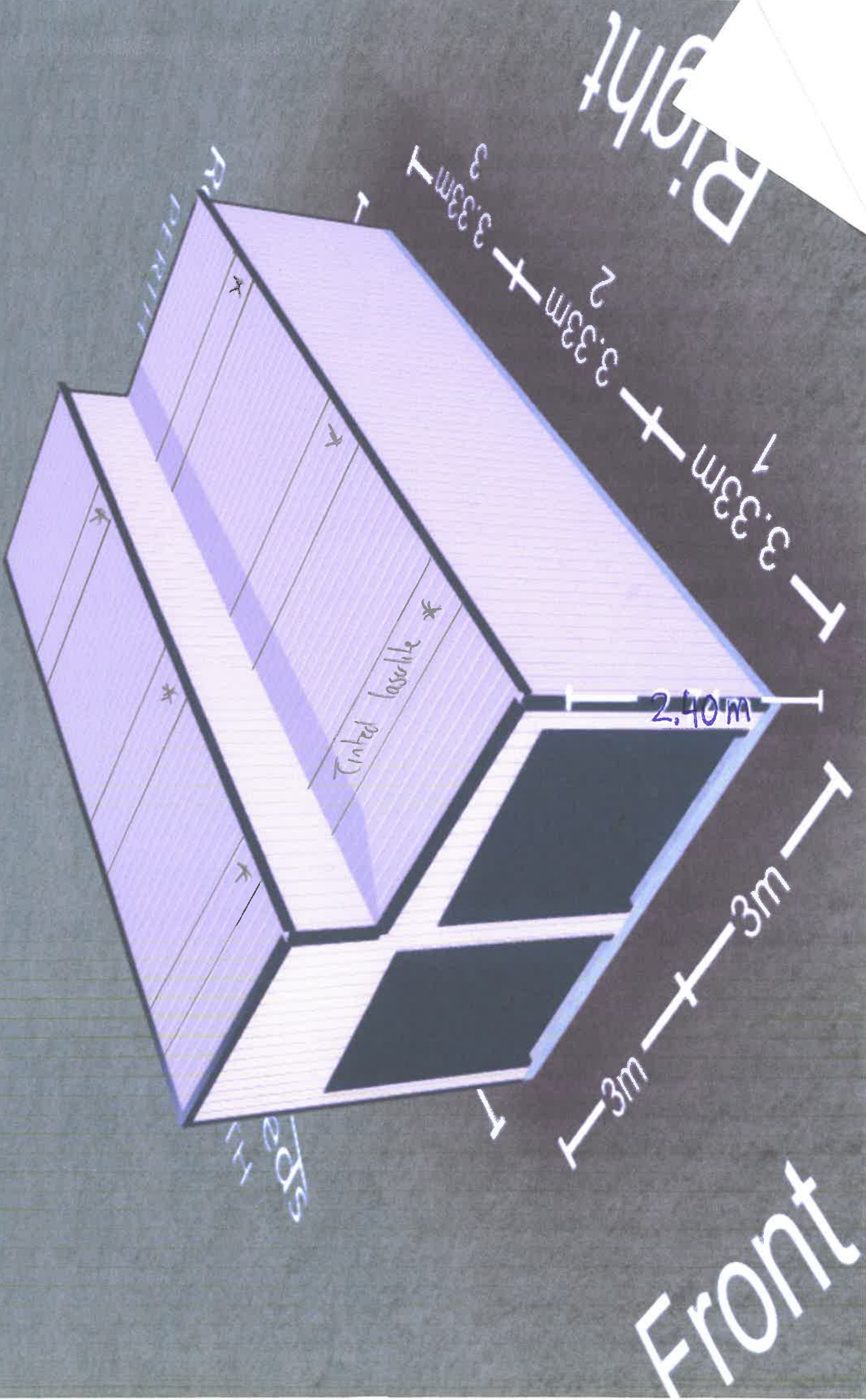

Proposed shed design

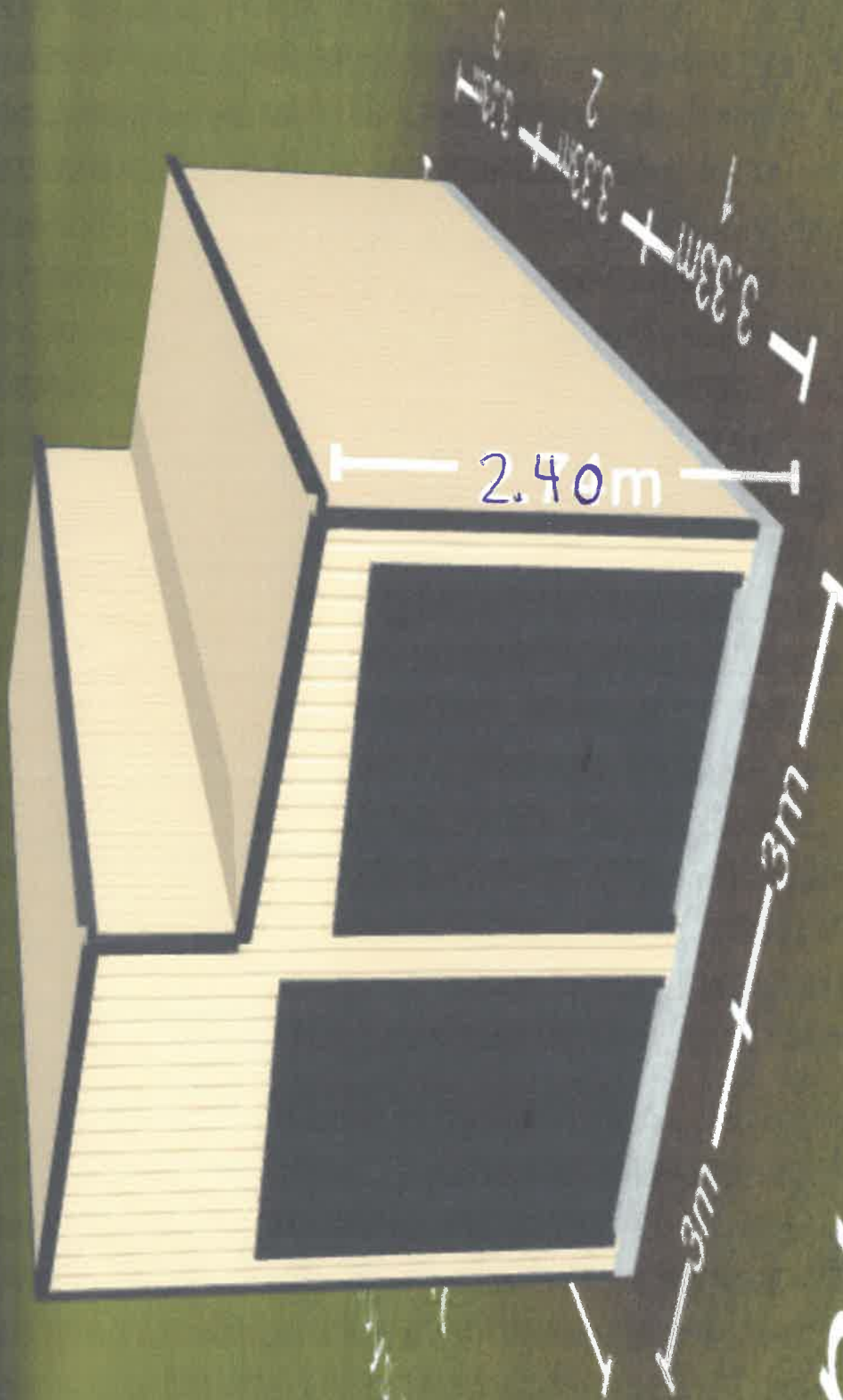

Right

Front

