



Application for Planning Approval

Land Use Planning and Approvals Act 1993

APPLICATION NO.

DA 2019 / 00098

LOCATION OF AFFECTED AREA

6 IKRAM COURT OLD BEACH

DESCRIPTION OF DEVELOPMENT PROPOSAL

OUTBUILDING

THE APPLICATION MAY BE VIEWED AT www.brighton.tas.gov.au AND AT THE COUNCIL OFFICES, 1 TIVOLI ROAD, OLD BEACH, BETWEEN 8:15 A.M. AND 4:45 P.M., MONDAY TO FRIDAY. ANY PERSON MAY MAKE WRITTEN REPRESENTATIONS CONCERNING AN APPLICATION UNTIL 4:45 P.M. ON **24/06/2019** ADDRESSED TO THE GENERAL MANAGER AT 1 TIVOLI ROAD, OLD BEACH, 7017 OR BY EMAIL AT development@brighton.tas.gov.au. REPRESENTATIONS SHOULD INCLUDE A DAYTIME TELEPHONE NUMBER TO ALLOW COUNCIL OFFICERS TO DISCUSS, IF NECESSARY, ANY MATTERS RAISED.

RON SANDERSON
GENERAL MANAGER

Brighton
going places

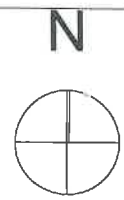
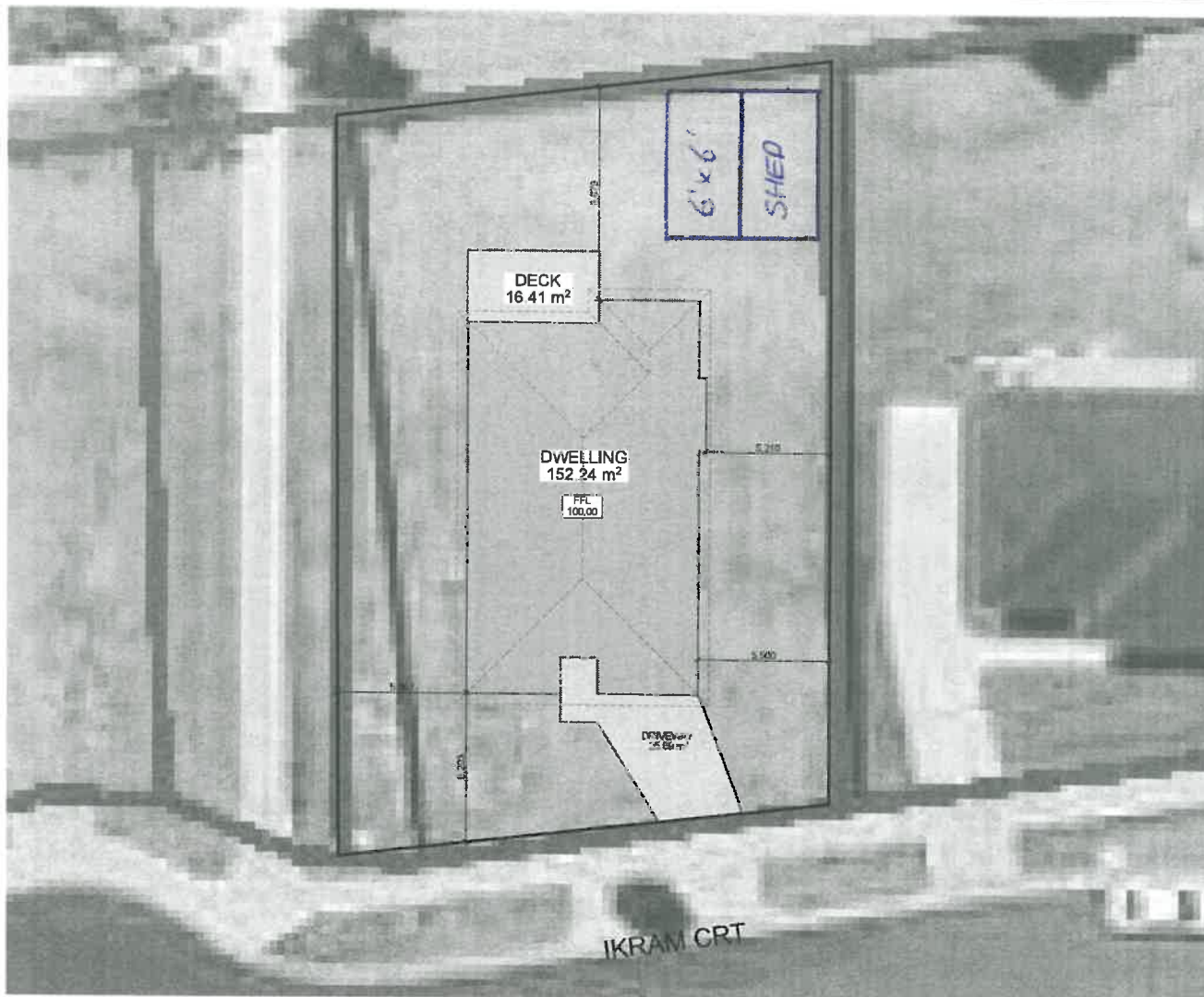

Site Areas	
Site area	? sqm
Total Building Area	168.65 sqm
Total Site Coverage	xxx%

**PRELIMINARY DESIGN ONLY
- NOT FOR COUNCIL SUBMISSION**

This drawing is the property of Pinnacle Drafting & Design, reproduction in whole or part is strictly forbidden without written consent. © 2016

Amendments	
Date	Description
19/04/17	REVISE SP



Site Plan

Proposal:	New Dwelling	Scale: 1:200	Job No: 56/-2017	Pg No: 1
Client:	Mark and Bianca Doran	Date: 12/04/17		
Address:	6 Ikram Crt, Old Beach	Drawn: Kristen		

ABSICO DOUBLE ROLLER DOOR GARAGE:

THIS PRODUCT HAS A WIND RATING OF: W41-N3 (NON-CYCLONIC REGIONS)

IT IS NOT SUITABLE FOR CONSTRUCTION IN CYCLONIC REGIONS C1, C2 or C3

G663325R2

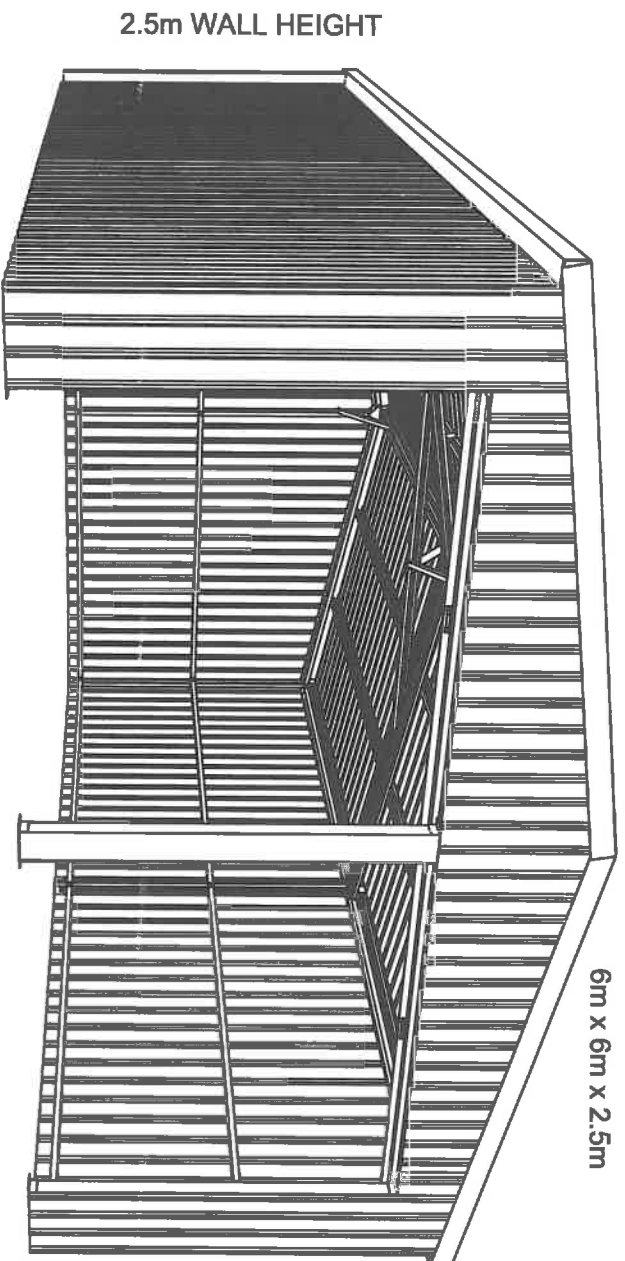

GENERAL INSTRUCTIONS:

LOCAL AUTHORITY APPROVAL MUST BE OBTAINED PRIOR TO CONSTRUCTION. ONCE YOU HAVE SELECTED YOUR SITE, DRAW A SITE PLAN AND LODGE YOUR APPLICATION TOGETHER WITH A COPY OF THE ENGINEERING PLANS LOCATED AT THE BACK OF THESE INSTRUCTIONS.

READ THESE INSTRUCTIONS CAREFULLY AND FULLY SO THAT AN UNDERSTANDING OF THE STEPS INVOLVED IN CONSTRUCTION IS OBTAINED. DO THIS WITH CONSTANT REFERENCE TO THE ENGINEERING DRAWINGS PROVIDED.

MEASURE AND CHECK OFF ALL THE COMPONENTS PRIOR TO COMMENCEMENT. IF A DISCREPANCY IS DISCOVERED, CONTACT ABSICO INDUSTRIES IMMEDIATELY FOR ASSISTANCE.

INTERNAL FRAMING:

THE INTERNAL FRAMING OF THE GARAGE IS CONSTRUCTED FROM 80mm x 40mm GALVANISED STEEL CHANNEL SECTION, SIMILAR TO SECTIONS USED IN DOMESTIC STEEL HOUSE FRAMING.

MOST OF THESE CHANNEL SECTIONS HAVE BEEN BRANDED WITH PART NUMBERS FOR EASY IDENTIFICATION, AND PACKED IN SEPERATE BUNDLES FOR EACH FRAME TYPE. (REFER TO THE PARTS LIST ON PAGE 3)

IT IS NOT NECESSARY TO PRE-CHECK THESE SECTIONS AS THEY ARE PRODUCED USING STATE OF THE ART ROLLFORMING EQUIPMENT. IT IS ADVISABLE TO ONLY OPEN EACH BUNDLE AS YOU BEGIN TO ASSEMBLE EACH INDIVIDUAL FRAME SECTION. BY DOING THIS, YOU WILL AVOID GETTING SIMILAR LENGTH SECTIONS WITH DIFFERENT NOTCHING PATTERNS MIXED TOGETHER.

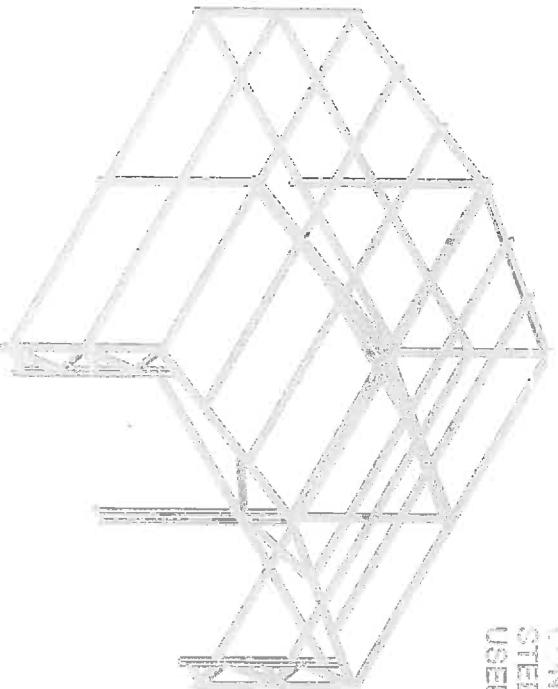

CAUTION:

SOME ITEMS MAY HAVE SHARP EDGES AND IT IS ADVISABLE TO WEAR PROTECTIVE GLOVES WHEN HANDLING THEM. CARE MUST ALSO BE TAKEN TO AVOID EYE INJURY WHEN DRILLING HOLES. PLEASE WEAR SAFETY GLASSES.